Major New Residential Subdivision Planned For Upland

Daily News-Herald
AND THE UPLAND NEWS
VOL. LIII MEMBER OF THE ASSOCIATED PRESS UPLAND-ONTARIO, CALIFORNIA, FRIDAY, MARCH 12, 1948 PHONE 311-06 or 627-01 NUMBER 138

TALES OF *Two Cities*

WARMED UP

Mrs. Rose Hanson, 138 J street, who returned yesterday from nearly a three-month stay in New York, had to take up a "warmup cure" before returning to Upland and California.

After going through the severe cold and snowstorms in the east, Mrs. Hanson felt it would be necessary to go somewhere and get "warmed up" before returning home. So, she went to Florida for two weeks and after having been sufficiently thawed out arrived in Upland yesterday. Needless to say, she is happy to be back.

CUCAMONGA DAY

Those in charge of "Cucamonga Day" festivities at the Orange show tomorrow night promise that the program will really put Cucamonga "on the map". And here all along we thought Jack Benny had taken care of that.

UPLAND DAY

Even though Upland doesn't have an exhibit at the Orange show, Jackie Renfo, "Miss Upland of 1948", will be on hand to represent the city next Monday, which is "Upland Day". Also, Mrs. George N. West, Upland librarian, will be in charge of the county library booth.

RUARK TODAY

While columns by Bob Ruarke the last two days were more of an "expose" nature, his dispath from Houston, Tex., today is on the entertaining side. Read it and see for yourself. By the time you're through you'll feel you've spent at least two or three months in Houston, at least. Really well worth your time.

SCHOOL PAGE

Quite a few people have asked us about our school page. Due to a variety of reasons, we've been unable to publish it the past two weeks but will resume publication next week. It will appear either on Tuesday or Wednesday.

QUEEN EXPERT

They're still calling I. T. McFadden a "queen expert". So, don't be surprised of one of these days you see a new enterprise in Upland. Probably something with a name like "McFadden's Follies, Everyone of Them a Queen". Remember, Mac, I want 10 percent.

GIVE NOW

We just want to remind you again that the Upland Red Cross 1948 fund campaign is still going on and anything that you can give will be of great value in continuing the work of the Red Cross. Don't wait to be called on. Take your money to either of the two banks or to the Red Cross building next door to the Upland city hall.

PRIZE PICTURES

We feel pretty good about being able to secure the 1947 AP prize-winning pictures for our readers and friends. So, don't feel hesitant about coming in and taking a look at them starting next Monday, Mar. 15. They're really worthwhile.

LATE BIRTHDAY

We received this too late to include in our "Today's Birthday column" so we want to make note of it here. Tomorrow, Mar. 13, little Linda Jean Woltman will celebrate her first birthday along with the others mentioned in the regular birthday column on page 4 today.

Democracies Pit Power Against Communism

Nation's Plan Given by Truman; Democracies Sign 50-Year Pact

WASHINGTON (AP) — President Truman today pitted this country's full political power and prestige against the spread of communism anywhere—including China.

At the same time a five-point administration plan began to emerge;-a plan for coming to grips with what secretary of State Marshall considers a "great crisis" in the world.

Within a few hours of each other, both the president and his secretary of state spoke out with extraordinary frankness on the state of affairs resulting from the bitter conflict between Russia and the western powers.

For the first time publicly, the Chief Executive admitted that his faith in the attainment of a real world peace has been somewhat shaken. He said so at a White House news conference late yesterday.

Great Crisis

Marshall, appearing last night before a meeting of the Federal Council of Churches, declared flatly that "the world is in the midst of a great crisis, inflamed by propaganda, misunderstandings, anger and fear."

The President was in the audience and heard Marshall couple with his pronouncement of crisis and appeal for moderation, calm thinking and cool judgment on the part of the American people.

Mr. Truman himself had said earlier that Americans should be careful not to let their passions get the better of them before they know all the facts.

Out of the President's news conference comments and Marshall's brief speech came the pattern of administration policy for meeting the crisis.

U. S. Policy

Officials expect that crisis to reach a climax, first and most directly in the Italian political campaigns leading up to elections there April 18. Here are the points

(Continued on Page 3)

BRUSSELS, Belgium (AP) — Britain, France and the Benelux nations adopted today a 50-year treaty for a political, economic and military union of Western Europe intended to check the march of communism.

Conference officials said the accord and allied documents will be signed here next Wednesday by the foreign ministers of Belgium, Britain, France, Luxembourg and the Netherlands.

The text of the agreement will not be released until the signature ceremony, to give the five governments of the negotiators opportunity to examine it closely, the officials said.

Delegates from the five countries, including four of the world's greatest colonial powers, completed their efforts—on the western union suggested in January by British Foreign Secretary Ernest Bevin—after more than a week around the conference table.

Sir George Rendel, chief of the British delegation and Britain's ambassador here, said upon emerging from the conference room that the delegates had agreed among themselves not to communicate any of the substance of the treaty before their governments approve it.

U. S.-Britain Sign Film Agreement

LONDON, (AP)—An agreement was signed today ending Hollywood's ban on movie shipments to Britain, the United States film industry's main foreign market.

The pact, effective for four years beginning June 14, provides for the lifting of the 75 per cent tax that Britain clamped on the earnings of foreign movies last August as a dollar-saving measure.

In return, Hollywood agrees to limit its dollar takings from Britain, whose economy is threatened by a shortage of hard currency.

'Crisis' Vote Looms in Senate

WASHINGTON (AP) — The "great crisis" Secretary of State Marshall says is gripping the world sped the Senate toward a crucial vote on his European recovery program.

The issue was whether the Marshall plan bill should carry the $5,300,000,000 first year figure now planned or be cut to $5,000,000,000 as proposed by Senator Taft (R-Ohio).

Friends and foes alike agreed that today's vote would be the major test.

The bill itself is due to be approved—with one amount or the other—late tonight or tomorrow.

It then will go to the House, which yesterday was asked by President Truman to give western Europe an additional $55,000,000 in stopgap aid by April 1.

The President said the money is needed to keep the supply lines to non-communist countries filled until Marshall plan help is available. . And he termed it a matter of "extreme urgency" that the plan itself be approved quickly.

Congressional leaders now estimate this will be about April 10 —just eight days before the Italian elections which may bring the crisis to its first climax.

Czechs Mourn Masaryk Death

PRAGUE (AP)—A line of weeping mourners nearly two miles long filed through Czernin palace today to place flowers on the bier of Foreign Minister Jan Masaryk.

Masaryk's body lay in state from 9 a. m. until 5 p. m., but the throng was so vast the doors of the palace opened an hour early to permit school children to pass through.

As the mourners filed through the huge square in front of the palace where Masaryk fell to his death Wednesday, others queued up below for the walk up Hradcany mountain.

Meanwhile, the communists were strengthening their control of Czechoslovakia with a program of reorganization and legislation in a dominated parliament.

They also claimed new evidence of opposition plotting against the government in a report of the confession and suicide of a non-communist political leader, Josef Herod.

That suicide was the second such to be reported officially this week. The government said Masaryk took his life by jumping out of an apartment window Wednesday.

BRIEF HEADLINES

LIFE TERM

PARIS, (AP)—Pfc. Thomas Fickas, 20, of San Diego, Calif., was sentenced today to life imprisonment for murdering a Frenchman.

Parents of the victim, Leon Neid, 18, who was shot in a quarrel in Paris with Fickas and Pvt. Leroy Simms, looked on as sentence was pronounced by the U. S. military court.

FIESTA

SANTA BARBARA, (AP) — The city council is considering a proposal to cancel the Santa Barbara fiesta in August because of the drought.

GET BOOST

LOS ANGELES, (AP)—A new contract between the Southern Counties Gas company and the AFL International Chemical Workers union provides a seven and one-quarter per cent wage boost for about 1,600 employes.

RECOVER BODIES

SANTIAGO, Chile, (AP)—Fifty-one bodies have been recovered from the excursion steamer Helvetia, which sank yesterday in the Imperial river. Two bodies still are missing.

CHAMBER FIRE

LOS ANGELES, (AP)—Fire of undetermined origin caused considerable damage last night to the second floor of the Los Angeles chamber of commerce building, Twelfth and Hill streets. Several cleaning women, trapped momentarily by a locked gate at the bottom of a stair well, were quickly released by firemen.

LOUISE BROKE

LOS ANGELES, (AP) — Louise Overell, who faces 10 days in jail unless she can raise $100, was granted an extension today until Monday to find the money.

FARM EQUIPMENT

SACRAMENTO, (AP) — Governor Warren called upon Secretary of Agriculture Clinton P. Anderson to take whatever action he can to make war assets administration farm equipment available to California farmers.

SEE RELIEF

CHICAGO, (AP)—Relief appeared on the way today from the bitter cold which has overspread wide sections of the country from the Rockies to the North Atlantic coast and into the

(Continued on Page 3)

LAST PUBLIC APPEARANCE

Foreign Minister Jan G. Masaryk, right, of Czechoslovakia, who is reported to have jumped to his death in Prague, is shown in his last public appearance in the city's old town square during celebration of the 98th birthday anniversary of his father, March 7, the late Thomas G. Masaryk, the country's first president. Masaryk died in a plunge from the second story window of the foreign office. —AP Wirephoto.

FIRST IN COUNTY

News-Herald To Have Prize Photo Exhibit

News pictures which the Associated Press has judged to be the best taken in 1947 will be on exhibition at the Daily News-Herald, 257 East Ninth street, for a full week starting Monday.

This is the first showing of the photos in San Bernardino county in 1948, and one of the first in Southern California, Associated Press officials declared.

Every person in the community is most cordially invited to visit the News-Herald office between the hours of three and five to view the exhibit, which will conclude next Friday.

The pictures to be displayed are all winners in a contest sponsored by the AP for metropolitan and smaller dailies of California and Nevada. In all, 48 top photos will be exhibited.

Included in the showing will be "Mother's Tragedy", a spot-news photo which earned for Paul Calvert of the Los Angeles Times first place in that division in the national AP photo contest.

The exhibit is broken down into three classifications — spot news, features and sports. The photos range in subject from violent death to the humorous poses assumed by athletes during the high speed action of team competitions.

Fill Vacancy On Upland Library

The appointment of Mrs. Marian Williamson to fill the vacancy on the Upland public library staff created by the resignation of Mrs. Ruth Hergonson was made by members of the library board at their meeting last night.

Other matters approved by the board was the participation of the Upland library in the management of a county library booth at the National Orange show, and the purchase of a record player.

Paul Hottel presided in the absence of Harold W. Cook, president, and other members attending were the Rev. John A. Luther and Mrs. A. L. Weber.

● WEATHER

COOLER

Southern California — Increasing cloudiness today, tonight and Saturday with a few light showers in northwest portion Saturday; slightly cooler Saturday.

Price Files For Assembly

Confirming his announcement of a month ago that he would again seek re-election as assemblyman, R. Fred Price, Upland, yesterday filed nomination papers with County Clerk Harry L. Allison.

Mr. Price will bid for support on both the Republican and Democratic tickets, and is the only person so far to file in the 72nd assembly district.

Also taking out his papers yesterday was Frederick Rose, Fontana resident, fourth entrant in the 21st Congressional race. A registered Republican, Mr. Rose has circulated nomination papers on both tickets.

Citrus Crop Disappointing

SACRAMENTO (AP) — "February was a disappointing month for California citrus farmers."

That statement came today from R. E. Blair, state department of agriculture statistician.

He blamed the continued lack of rainfall and cold nights which made it necessary for many growers to light smudge pots to protect their groves. The drought continues to limit the size of the fruit.

Blair's latest figures show California's 1947-48 orange harvest will total 49,400,000 boxes, including 30,300,000 of valencias and 19,100,000 of navels and other varieties.

(Florida will lead in orange production, he figures, with 59,000,000 boxes).

SCHOOL BOARD

Fails To Act On Salary Schedule

Upland school board members met in a two-hour session yesterday but adjourned without taking action on the proposed teacher salary schedule.

Extended discussion failed to resolve differences of opinion centering on the ability of the district to meet the tax levies which would be required.

District Superintendent Harold W. Cook had estimated the salary boosts embodied in the proposed schedule would necessitate a 15-cent raise in the tax rate. A special election would have to be called to authorize it.

Lewis Moore, teacher's club salary chairman, is scheduled to confer this afternoon with Dr. Lloyd Nelson of the California Teachers association in Los Angeles.

Plans Report

District budget figures will be gone over. Mr. Moore is scheduled to report findings to the local trustees at their next meeting.

Non-certificated employes, of local schools must be placed under the California Employe Retirement plan by July 1 of this year.

That information was given board members by Mr. Cook. State law, the superintendent explained, now requires every school district in the state to embrace the plan.

Several have done so voluntarily—Chaffey among them—but the local schools have never taken the step.

Act Explained

Under the act, the county superintendent of schools is empowered to establish the deadline in his county. Supt. C. Burton Thrall has named July 1 as the final date here.

A considerable initial outlay of funds will be required, as the district must make up all contributions for prior service with no cost to the worker. Thereafter, the annual charges are split 50-50 between the employes and the district.

However, the initial cost may be amortized over a 20, 25 or 30-year period, Mr. Cook explained.

In their only other action at the special meeting, board members authorized purchase of 14 pairs of Kalamein doors for the Upland Elementary school. Cost will be $24.85.

Haack Heads Local Chamber Promotion

A more aggressive promotional program for Upland as a community and Upland as a business center was approved at this morning's meeting of the Upland chamber of commerce directors.

George Haack was named the new chairman of the business promotion committee, succeeding the late C. Dean Miller. Mr. Miller had started an active program and under Mr. Haack's direction a long range program of promotion will be considered.

The directors' meeting in the Sugar Bowl cafe heard a report from Manager Andrew Morrison of a special plan for presenting Upland's advantages to interested industrial firms. Mr. Morrison gave a detailed report on a survey for two concerns considering the possibility of locating here.

Ralph Scott, local jeweler and chairman of the community events committee, was chosen a director of the chamber to fill the vacancy left by the death of Mr. Miller. J. Harry Snowden was elected vice-president, a position held by Mr. Miller. Harland P. Horak was chosen treasurer.

Presided over by President I. T. McFadden, the meeting was attended by the following directors, including Mrs. Paul G. Hottel, Ellery F. Wright, Mr. Snowden, Mr. Horak, Owen Davis, Mrs. Sam B. Rowe, William Walton, Mr. Haack and Vernon V. Paine.

The board recommended that Upland business firms close from 2 to 3 p. m. on Good Friday for special church services.

GIVEN PRIZES

Ontario, Cucamonga Gain Awards For Exhibits at Orange Show

SAN BERNARDINO (AP) — Feature exhibit prizes were awarded at the 33rd National Orange show today, with three cities and three counties taking top awards.

Bracketed in class A were Ventura, Los Angeles and Orange counties, and the cities of Highland, Redlands and Escondido.

In class B were West Riverside, San Diego county, Ontario, Yorba Linda, Los Angeles county fair Assn., and Cucamonga.

Class C entries were adjudged to be Colton, Chino, Riverside, Corona, and the Pasadena Tournament of Roses Assn. Special awards in the non-competitive division were given the city of San Bernardino and the state department of agriculture.

The show opened yesterday, with an estimated attendance of 8,000. It continues through March 21.

Tomorrow is Cucamonga day at the National Orange show, with a program of folk dancing scheduled for the Orange show stage between 6 and 7:15 p.m., Bob Hutton, entertainment chairman, announces.

Fred Clapp, Chaffey physical education instructor, will act as master of ceremonies for the program, at which two groups of dancers will be presented.

Both are from the adult folk dancing class at Chaffey. One representing Cucamonga and the other, Alta Loma.

Participants in the dances will be Mr. and Mrs. Don Robinson, Mr. and Mrs. J. M. Stevens, Mr. and Mrs. G. Leonard Hanway, Mr. and Mrs. Arthur Relph, Mr. and Mrs. William Wright, Mr. and Mrs. Harold Steward, Mr. and Mrs. Reginald Taylor, Mr. and Mrs. Russell Scott and Mr. and Mrs. Richard Miller.

Others will be Fred Clapp, Bill Scott, Foss Mallory, Henry Larick, Lester Fallon, Maurice Williams, Irne Montgomery, Loraine Ebert, Irene Gates and Majorie Merkey.

Cucamonga's queen, Genevieve Blessant will reign over the show for the day. Other participants in the entertainment include Maxine Blessant, who will sing, and Junio Danzo, accordionist.

Opening day crowds yesterday found a show virtually doubled in size from its biggest predecessor.

Reigning as today's queen is Mrs. Dona Hughes, who was crowned by President R. H. Stockwell last night. Distinguished guests today include Governor Earl Warren and film star Jane Russell.

Exhibits from many communi-

(Continued on Page 3)

10-Acre Tract On 23rd Street Gets Approval

A 10-acre subdivision, which will include 32 large residential lots, is being planned for the north side of Twenty-third street, between San Antonio and Euclid avenues.

This was disclosed last night at the meeting of the Upland planning commission which approved tentative plans for the project.

Work of subdividing the lots will begin very shortly, according to O. O. Boyd, Ontario realtor who with H. G. Caldwell is co-owner.

The lots are expected to be on the market in approximately 45 days.

"All of the lots will be exceptionally large, averaging about one-third of an acre each," Mr. Boyd said," "and there will be a number that will be even larger."

It will be a restricted subdivision and several lots on the bluff will also be available.

No construction of homes is contemplated by Mr. Boyd and Mr. Caldwell, with the lots to be sold individually to private parties desiring to build their own homes.

Given Variance

H. M. Sturges, 132 West Eighth street, was granted a variance by the planners and will be allowed to convert his present residence into two separate apartments of four rooms each. Although the lot is now zoned for single family residences, Mr. Sturges said that he needed to make the change in order to provide a place to live for relatives.

The secretary was instructed to write a letter to C. F. Eppler outlining to him the conditions under which the planning commission would approve his record of survey map. Acting under instructions from the Upland city council, the commission went on record requiring that Mr. Eppler increase the width of the alley between Tenth and Twelfth avenue, south of Ninth street, to 36 feet and make the front of the two lots to 56.5x135.65.

John Wilkins withdrew his request to build a service station on Ninth street between Thirteenth and Bodenhamer avenues when it was discovered that to conform to the city's requirements very little of the lot would remain for his use. The planners said that it would be necessary for Mr. Wilkins to give 66 feet on each side of the 80-foot channel, thus leaving only 21 feet of the 233 foot lot for Mr. Wilkins' use.

Approved

The request of Vernon K. Sheets to subdivide lots on Ninth streets between Twelfth and Thirteenth streets was approved providing he filed a record of survey map with the city.

(Continued on Page Six)

Lions Told of Youth Problems

More opportunities than ever exist for the youth and today's problems present a real challenge, Chaffey high school speakers said in a program at the Upland Lions club at noon yesterday.

The three speakers will be contestants in the annual Lions club contest and yesterday's appearance was a preliminary performance prior to the district finals in Pomona next Thursday. Speaking were Willabelle Sindahl, representing the Fontana Lions club; Evelyn Holzman, representing the Cucamonga Lions club, and Richard Parsons, representing the Upland club.

Melvin Shimmin served as program chairman. No regular meetinb will be held by the local club due to the speaking contest in Pomona on Thursday.. William Gilliland is chairman of the Lions club fourth district speaking contest.

Among the guests at the meeting were Earl E. Hawthorne.

Chaffey To Hold Spring Registration

Spring registration check at Chaffey High school will be conducted next Wednesday, Thursday and Friday during the student's advisory periods, officials announced today.

This is an annual procedure, during which each student reviews the subjects for which he is registered in the coming year. All students entering the high school fill out a tentative, four-year registration in advance.

Changes in the programs may be made annually, with the concurrance of parents who must sign change-of-registration forms.

Faculty members will have a meeting Tuesday to go over the curriculum bulletin in preparation for the check.

Woman's Page ★ ★ Club News ★ ★ Personals

FIGHT AGAINST PREJUDICES, INEQUALITY TOLD BUSINESS WOMEN BY DR. HENRY COOK

How much the gulf of racial prejudice against the Mexican-American people as well as other races had been lessened, and how near Americans are to bridging the gulf was told members of the Upland Business and Professional Women's club by Dr. Henry Cook

Professor of history at the Claremont graduate school, Dr. Cook addressed the group at their regular meeting held last night in the Upland Woman's clubhouse.

Specific illustrations of how Mexican-American and peoples of other races were discriminated against were given by Dr. Cook in his talk. An optimistic note was sounded at the conclusion of his address when Dr. Cook pointed out how much had been in the direction of eliminating prejudice and how much would be done in the very near future.

Dr. Cook was introduced by Miss Elizabeth Biles, chairman for the evening.

Conducting the meeting as president, Miss Ethel Jean Wilson told of the biennial convention to be held in Fort Worth, Texas, during the summer and urged anyone who possibly could to attend. Miss Wilson will attend as the club's official delegate.

New members introduced were Mrs. Shirley Jane Burgin, Miss Eva Moore, Miss Peggy Rice, Miss Eleanor Fridgen, and Miss Janeth Brown.

For the occasion, the tables were decorated with spring flowers and shamrock leaves.

About People

Enjoying a day in Lytle Creek canyon recently were Mr. and Mrs. Roy Harmon and son Paul, 1690 West Eleventh street, and Vivian, Kenneth and O'Dell Carter.

Mr. and Mrs. Bert Hendy, 527 North Eighth avenue, returned home Tuesday from Oakland, where they spent a few days with their son-in-law and daughter, Mr. and Mrs. Leonard Fugate.

Mr. and Mrs. Tom Fifield (Ray Barnett) and little son, Michael, motored up from Brawley for the week-end, visiting Mrs. Fifield's grandmother, Mrs. Lottie V. Fuller, 351 East Arrow highway, Upland, and Mr. Fifield's grandmother, Mrs. Sarah Ball of Alta Loma.

Four Birthdays Honored At Dinner Party

Four birthdays were celebrated at a dinner party given on a recent evening at the home of Mr. and Mrs. A. Brogdon, East California boulevard, Ontario. Those honored were Claud Philpott of Santa Ana, who was observing his 86th anniversary; Mrs. Jack Perry, Harold Brogdon and the host.

Red and white camellias decorated the table, and included in the dessert was a large birthday cake given by O. V. Calhoun. During the evening of informal visiting and music, gifts were presented to the honored guests.

Enjoying the hospitality of Mr. and Mrs. Brogdon were Mr. and Mrs. Claud Philpott of Santa Ana, Mr. and Mrs. Ray Richardson and son of El Monte, George Gross of San Diego, Mrs. Pauline Mathers and O. V. Calhoun of Upland, Mr. and Mrs. Jack Perry, Neva McDaniels and Harold Brogdon, Ontario.

* * *

Hold Well-Baby Conference in Cucamonga Monday

On Monday, March 15, the Cucamonga-Alta Loma well-baby clinic will be held from 9 a. m. to 4 p. m. at the Central school in Cucamonga.

Dr. Winea Simpson, pediatrician of the San Bernardino health department, will examine the children and give advice on diets, formula, feeding and behavior problems.

Immunization against diphtheria and whooping cough and vaccination against smallpox will be given at this time.

* * *

New President Takes Gavel Of Edison PTA

Mrs. David Quackenbusch took the gavel from Mrs. H. Douglas Bowles, retiring president, as she stepped into the presidency of the Edison Parent Teachers association at the installation of officers Wednesday.

Mrs. Bernard G. Klepper, representing the council, performed the induction ceremony for which a clever, humorous script written by Mrs. Marion Maxwell of Upland was used. Reciting the duties of the office, each out-going officer introduced the new officer to take her place and in so doing presented her with a token symbolic of the office.

Beside the president, new officers are Mrs. Paul Napier, first vice-president; Mrs. Harold Zenz, second vice-president; Mrs. Sally Ryrie, third vice-president; Mrs. F. E. Ades, secretary; Mrs. H. Estabrook, treasurer; Mrs. Clinton Bryant, historian; Mrs. Bowles, parliamentarian. Lovely camellia corsages worn by the new officers were made by Mrs. Ned Allen.

In recognition of her year of service to the organization, Mrs. Bowles received the past president's pin.

Presentation of a life membership was also made during the meeting.

Second and third grade children of Miss Joan Carroll's room opened the program with a skit. This class was also winner of the room award for having the most mothers in attendance.

Speaker for the afternoon was Mrs. Clarice Hutchinson, director of rehabilitation for the handicapped in Los Angeles county.

Five P.T.A. mothers generously gave of their time to care for the pre-school children.

Centering the beautifully appointed tea table for the social hour was a flower arrangement of white stocks and pale green sweet peas. The St. Patrick's color scheme was further expressed in napkins and tapers. Pouring were Mrs. M. Grossman and Miss Carroll. Hostesses were Mrs. S. Kelber, Mrs. Ralph Callona and Mrs. Earl Hutchinson.

Club Notices

SUNSHINE CLUB

Members of the Sunshine club will meet March 16 at the home of Mrs. Olive Smale, 722 West Nevada street, 1 p. m. Each member is asked to bring an article to donate to the circle.

SHE WILL BE
the
HAPPIEST
BRIDE

In the Easter Parade

WHEN YOU SELECT
THE WEDDING BAND
from

SCOTT'S JEWELERS
265 East Ninth Street Upland
Next to Post Office

★ ★ ★ Fashions ★ ★ ★

Gracefulness is the keynote of this tight-waisted gray suit, with a curve of collar and a swing of skirt.

Mrs. Van Fleet Hostess for La Estrella

Mrs. Nelson Van Fleet was hostess at the March meeting of La Estrella auxiliary, Order of Eastern Star, Wednesday at her home, 430 West Twenty-fifth streeet, Upland. Assisting on the committee were Mrs. J. W. McKee, Mrs. John Scott and Mrs. R. H. Thomas.

Preceding the contributed luncheon, Mrs. W. J. Ritchea entertained with a number of piano selections. Jonquils and pansies decorated the rooms, and camelias were used on the table.

Mrs. Lloyd E. Gilmore, president, conducted the business session, and during the afternoon the group worked on card booklets for children in hospitals.

About 40 guests were present, and a welcome was given Mrs. H. R. Scrivens, who was able to be out after suffering a broken ankle some time ago.

* * *

Girl Scouts Mark 36th Anniversary

Girl Scouts in the Chaffey district are this week observing the 36th annual birthday of the Girl Scout organization.

The troops will honor Juliette Gordon Low, founder of the Girl Scouts, at their troop meetings throughout the week, and will be told the story of how Girl Scouts were organized in Savannah, Ga., 36 years ago.

* * *

Grass-fed mustangs could outrun grain-fed horses regularly, old timers reported.

PATIENTS

At San Antonio Community hospital:

Jesse Jones, 22-months-old son of Jesse Jones, 526 East Nevada street, Ontario, has been dismissed following medical attention.

Scouts To Hold Formal Dance

A formal dance for all Scouts over 15, whether in the senior Scout troops or not, will be held Saturday night at the Casa Blanca hotel.

Especially invited are all scoutmasters and troop committeemen, as well as district Scout officials. Dress will be formal.

Mrs. E. R. Gilliland Presides Over D.U.V. Meeting

With Mrs. Emerson R. Gilliland president, conducting the meeting, members of the Daughters of Union Veterans gathered last night at Memorial hall.

Among the reports given it was revealed that 83 hours of work had been spent doing Red Cross work, and a total of $24 donated.

Announcement was made that the sewing circle would meet at the home of Mrs. Harry Stauffer, 1042 Washington boulevard, next Wednesday afternoon.

* * *

In 1935-36 U. S. families on relief had no physician's care in 30 per cent of the cases of disabling illness they experienced, compared with 17 per cent for families with incomes of $3,000 a year or more.

Juvenile NEEDS

Baby Carriages
Collapsible baby carriages with soft rubber tires and leatherette body 19.95

Chifforobe
Strongly constructed in finished or unfinished styles. Perfect for baby's clothes 27.50

Decorated Crib
Drop-side beautifully finished and decorated in several attractive colors 24.50

Graebner-Hazen Furniture Co.
Laurel Avenue at A St. Ontario

County Leader To Speak For Woman's Club

Mrs. John Koeneman, president of the San Bernardino County Federation of Women's clubs, has been announced as the featured speaker for the meeting of the Ontario Women's club to be held Tuesday.

A vivacious and enthusiastic speaker, Mrs. Koeneman will take the topic, "Women—A Force in History".

At the 12:30 p. m. luncheon, a special table will be reserved to honor the club chairmen for the year. Chief item of business to be taken up in the election of officers for the coming year.

An art exhibit of work done by a Chaffey adult art class under the direction of Frode Dann will be shown under the sponsorship of Mrs. W. H. Hammond, art chairman.

* * *

In 1940, six U. S. counties had more than 10,000 people for every physician in active practice.

OLIVEDALE

By MRS. L. M. HOSKINS,
312 S. Second Ave., Ph. 421-424

Mrs. Gilbert Pitt and two children, Joanne and Gilbert, who were house guests last week of Mr. and Mrs. Quito Lovelock, 336 South First avenue, left Saturday for San Francisco, where they will board the General Randall on Thursday for a voyage to Hawaii. The family will join Ensign Pitt in Kaneohe.

Murry Schultz, 312 South First avenue, celebrated his seventh birthday Wednesday with a small party attended by relatives and friends. A birthday cake and ice cream was served.

Mr. and Mrs. H. F. Stenson and three children of Taft, visited his parents, Mr. and Mrs. David L. Stenson, of 185 South First avenue, over the week-end.

Mrs. M. B. Jones, 294 South Euclid avenue, and two sons, Ronald and Charles, recently returneed to their home from Cleveland, Ohio, where Mrs. Jones was called by the illness of her mother, Mrs. Margaret Evans. They were away six weeks and encountered snow and zero weather all the time they were in Ohio.

Mrs. Russell Cochran, Jr., and Don Russ, Jr., of Glendale, are spending this week in the home of her brother-in-law and sister, Mr. and Mrs. Ellsworth Dahlgren, 188 South Euclid avenue.

Will Tucker of Memphis, Tenn. was a dinner guest Wednesday evening of Mr. and Mrs. W. E. Walk, 221 South Euclid avenue. He is an old friend of the Walks' but the three hadn't seen each other for fifty years.

Mr. and Mrs. Harry Muller of San Bernardino are spending Thursday with Mr. Muller's brother-in-law and sister, Mr. and Mrs. D. W. Whitefield, 58 East Eighth street.

Mr. and Mrs. P. W. Cram of Yorba Linda celebrated their 60th wedding anniversary last Sunday. Their daughter, Mrs. W. H. Barton of Yorba Linda held open house for all their relatives and friends and over 100 signed the guest book. They are the parents of Mr. and Mrs. R. M. Cram, of 280 South First avenue.

Mr. and Mrs. Linwood Arms and two sons, Laguna Beach, visited with their parents, Mr. and Mrs. H. W. Arms, 252 South First avenue, this week.

Wesleyan Guild To Hear Story, Music of Easter

Meeting on Monday instead of Tuesday, members of the Wesleyan Service Guild will hold their regular meeting the first of next week.

A dinner at 6:30 p. m. will precede the evening's program which will feature the Easter story in words and music told by Mrs. Marion Maxwell.

Mrs. Lester O'Neal will head the hostess committee, which will include Mrs. Earl Wenger, Mrs. Paul Hershey and Mrs. John Young.

Trust ... Love ... Peace

A HELPING HAND ...
PEACE HATH HER BATTLES NO LESS THAN WAR!

GIVE

The War for Humanity Is Not Over

JOIN RED CROSS

★ The Work's Ours
★ The Money's Yours
★ DO YOUR PART!

STONE FUNERAL HOME

STANYER & EDMONDSON
204 East A St., Ontario Phone 621-131
Goodyear Tires and Batteries
Philco Radios, Television — Radio Repair Service

A & R EQUIPMENT CO.
636 East A St., Ontario Phone 632-103
Distributor for Electric Tools
Skilsaws, Speedmatic Saws; Rentals, Sales;
Welding Supplies and Equipment

ANTIMITE ASSOCIATES
Since 1913 Nationwide No Odors and No Stains
126 N. Second Ave., Upland Phone 314-144

RICHARDSON'S MORTUARY

SCOTTY'S SHEET METAL WORKS
In New Location—608 East State St., Ontario.
Phone 632-191
Air Conditioners and Gas or Oil Fired Furnaces

HARRY NELSEN
Blacksmith - - - General Repairing
101 S. Euclid Ave., Ontario Phone 616-112

UPLAND PAINT AND HARDWARE CO.
267 No. Second Ave., Upland Phone 313-161
Paint - Wallpaper - Hardware - Glass

STAR TAXI
336 N. Second Ave., Upland Phone 314-196
24-Hour Courteous Service
Out of Town Trips Our Specialty

CROWLEY BROTHERS WRECKING YARD
1228 East "A" St., Ontario Phone 618-174
Used Cars and Truck — New and Used Parts
V. L. and RALPH CROWLEY

COLBORN ELECTRIC CO.
226 N. Second Ave., Upland Phone 314-106
Electrical Appliances, Lighting Fixtures and Lamps, Exclusive Gifts and Phonograph Records, Electrical Contracting. Exclusive dealer Westinghouse and O'Keefe and Merritt Gas Ranges.

HARRISON-FOX DEPARTMENT STORE
Euclid at "B" Street Ontario

Republicans Tab $4 Billion Tax Slash For Early Action

WASHINGTON (AP) — Senate Republican leaders today tabbed their $4,700,000,000 tax cut bill for action next week.

Chairman Taft (R-Ohio) announced that goal was set at a meeting of the Republican policy committee. Debate may not begin until the middle of the week but the aim is to get final action by the week's end.

The Senate finance committee voted 10 to 1 last night for a tax slash of that size.

In doing so, it whittled $1,800,000,000 from the $6,500,000,000 tax bill passed overwhelmingly by the House Feb. 2.

The purpose of the Senate strategy is to try to win enough Democratic votes to pass a bill over the Presidential veto the Republicans expect. That would take a two-thirds majority in both the Senate and House.

Except for one major change which trimmed the amount of the cut, the Senate measure is practically the same as the House bill.

The Senate bill provides for percentage tax cuts ranging from 12.6 per cent for those with net incomes of up to $2,000; 7.4 per cent on incomes of from $2,000 to $136,719; and 5 per cent on incomes over $136,719.

The range of House bill reductions is 30 per cent on incomes up to $1,000; 30 to 20 per cent between $1,000 and $1,395; 20 per cent between $1,395 to $4,000; and —over $4,000—20 per cent on the first $4,000 and 10 per cent on the rest.

In all cases these cuts are applied to income after deductions and exemptions.

Chairman Millikin (R-Colo.) of the Senate finance committee, said 70.5 per cent of the tax relief provided by the Senate bill would go to persons making $5,000 or less after deductions but before personal exemptions.

MACARTHUR AFTER ANNOUNCEMENT

Gen. Douglas MacArthur, center, leaves his Tokyo headquarters shortly after announcing that he would accept nomination for president if offered. Although this declaration was greeted with acclaim in some quarters, veterans through the country are now reported to be forming "Veterans Against MacArthur" clubs. Col. L. E. Bunker, the general's aide-de-camp, is at right.—AP Wirephoto from Signal Corps radiophoto.

COMMITTEE ACTION

Twenty Per Cent Cut in State Taxes Placed Before Assembly

SACRAMENTO (AP)—Whether the major state taxes will be cut by 20 per cent across-the-boards or kept at the level to which they were reduced in 1943 was put up to the membership of the two houses by committee action reported today.

The Senate taxation committee unanimously recommended continuation of the 1943 rates, which Governor Warren has estimated would result in a further taxpayer saving of $119,000,000.

The assembly revenue and taxation committee gave a 11 to 2 approval to the rival Hollibaugh-Geddes bill to lower the personal and corporation income, the sales-use and the bank and corporation franchise levies by a fifth.

There were about 175,000 licensed physicians in the United States in 1940 compared with 120,000 in 1900.

MARKETS

CITRUS

LOS ANGELES, (AP) — Oranges continued lower in spots today in eastern auction markets. Carlot sales and prices included—New York seven cars at 4.25-7.45; Chicago six at 3.60-6.40; St. Louis 4.45-5.00; Detroit four at 3.55-6.40.

ALASKANS SEE THE SIGHTS—Milo Clouse (left), Juneau police chief, and Buck Harris, Alaskan guide, look over the light clothing (left to right) of Miss Sports (Marian Kuhlmann), Miss Boating (Martha Edwards) and Miss Travel (Celeste Ravel) at the International Sports, Travel and Boat show in Chicago. The men came by jeep from Alaska for the event.

BRIEF HEADLINES

(Continued from Page 1)

Texas Rio Grande valley.

But below seasonal temperatures and snow storms which swept over the area at the fag end of a bitter winter season caused widespread hardship and threatened to cause heavy damage to crops.

MAY STAY

WASHINGTON, (AP) — Secretary of Agriculture Anderson said today he will remain in the cabinet at least until the end of the present session of Congress and "may not get out at all."

THIRD PARTY

LOS ANGELES, (AP)—Checking of third party petitions has disclosed several instances of circulation by non-registered voters, Registrar Michael Donoghue reported today.

He said, however, that the situation was not unusual.

Ontario, Cucamonga Given Awards at Orange Show

(Continued from Page 1)

ties in the county were unveiled to public view for the first time. Included are exhibits from Cucamonga and Ontario. Upland has not entered in the show this year, but will be commemorated with a 'day' Monday, March 15.

Attendance at last night's opening was 8,685—small compared to the mammoth crowds anticipated during the regular run.

The show's theme "Fiesta del Oro" has prompted the state department of agriculture to come up the some figures on comparative value of gold vs. citrus in the California economy.

As quoted by the Associated Press, gold has returned $2,266,757,000 since its discovery in 1849. Since the first plantings by the Spanish padres, citrus growers have received more—$2,935,104,000.

Cities exhibiting this year include Ventura, San Diego, Highland, West Riverside, Redlands, Chino, Pasadena, Escondido, Yorba Linda, Corona and Riverside plus the counties of Orange and Los Angeles.

Union Hold on Filmland Told

WASHINGTON, (AP) — Counsel for the major Hollywood movie producers testified today that the AFL-International Alliance of Theatrical Stage Employes "made threats against us and had a very powerful hold" on the film industry.

The witness, Burton K. Zorn, told a House labor subcommittee that the big producers were caught in the middle of a fierce dispute between rival unions.

"I am not here to defend the IATSE," Zorn said. "But you must recognize that the producers were the battleground for competing unions."

U. S. Joins Democracies In 'Battle' Against Communism

(Continued from Page 1)

which the President, the Secretary—or both in some cases—stressed:

1. The European recovery program—which is now near final action in the senate but awaits House debate—should be carried out promptly.

2. The United States encourages the formation of what Marshall called a political association in Western Europe as the first step to restoring stability.

3. The spread of communist governments anywhere in the world, including China, is opposed by the American government. And Mr. Truman indicated this country will do everything in its power to block communism.

4. The United States will continue to work for world peace wherever possible, but the problem is now more difficult than at any time since the end of the war.

5. Meanwhile, the American people must keep their fears and their "passions" under control in spite of what Marshall called the "distractions" of election year campaigns here at home.

Judge Jacobs To Monterey Today

Judge and Mrs. Fred H. Jacobs left today for Monterey where Judge Jacobs will attend a meeting of the Justice of Peace association slated tomorrow.

Chief topic of discussion will be the proposed court reform program now being considered by state judicial bodies.

They are expected to return late tomorrow.

DEATHS

W. R. WHEATON

Funeral services will be held in Adrian, Mich., for William Ray Wheaton, 22, 378 South Central avenue, who was fatally injured when he either fell or was drug into a cement mixer.

Survivors are his parents, Mr. and Mrs. Ray E. Wheaton; his wife, Jeanette, and one sister, Mrs. Dan Ford, Adrian, Mich.

YOUR RADIO
ANY MAKE—ANY MODEL
EXPERTLY REPAIRED
ALL RADIO REPAIRS GUARANTEED
R. A. HOWARD
With Colborn Electric
216 No. 2nd Ave., Upland
Phone 314-106

Chaffey 'Bowl' Profit $562

Net profit to Chaffey college from the Junior Rose Bowl game was $562.65, Supt. Gardiner W. Spring said today.

The school grossed some $6125.31 from the Dec. 13 classic, but had expenses of $5000. From the $1125.31 remaining, ten per cent or $112.53 went to the state athletic commission.

The Orange Empire conference got 40 percent, thereby enriching the loop's treasury by $450.13. The remainder—or 50 percent—went to the local school.

A detailed summary of game income and expenses was presented to OEC directors by Administrator Leo Wadsworth at a recent league meeting held in Azusa.

INTERSECTIONAL BATTLES ON TAP FOR BIG NINE

CHICAGO (AP) — Western conference football teams will play in 15 intersectional games next autumn.

Featured are Oregon at Michigan and Southern California at Ohio State; Minnesota at Washington and Northwestern vs UCLA at Los Angeles, Sept. 25, and Wisconsin at California, Oct. 9.

Dons To Hold Tryout Camps

RIVERSIDE (AP) — The Riverside club of the Sunset league will hold tryouts under the direction of Manager George Caster, former major league pitcher, on April 17 and 18, it was announced today.

Riverside, which has a working agreement with the San Diego Padres, will open spring training April 19. The league season opens May 2.

PADRES OPPOSING

ONTARIO (AP)—The San Diego Padres return to their home training camp today to meet the Portland Beavers in a Coast league exhibition.

'G.I. Financing' Topic of Talk Before Realtors

Ontario-Upland realty board members will hear N. E. Trautman on "G. I. Financing" at their regular meeting scheduled Monday noon at the Casa Blanca hotel, Leonard L. Maxwell, secretary, announced today.

Kenneth Carson is program chairman of the day.

One U. S. survey showed that 11 out of every 100 poor people visiting a dentist in a two-year period were making their first visit compared with one out of 100 for well-to-do people.

OPEN FOR BUSINESS
- Fresh Meats
- Groceries
- Vegetables

PAT'S MARKET
J. A. TRIPLETT
1307 E. Ninth St. Upland

A Store Of Quality

YARDAGE...

UNIDORE...

Crease resisting with rayon gabardine . . . 15 new colors, including white and black. 42 inches wide.

yard $1.49

AVONDALE...

Sanforized striped chambrays. 36 inches wide in many beautiful color combinations.

Special . . . 79c yard

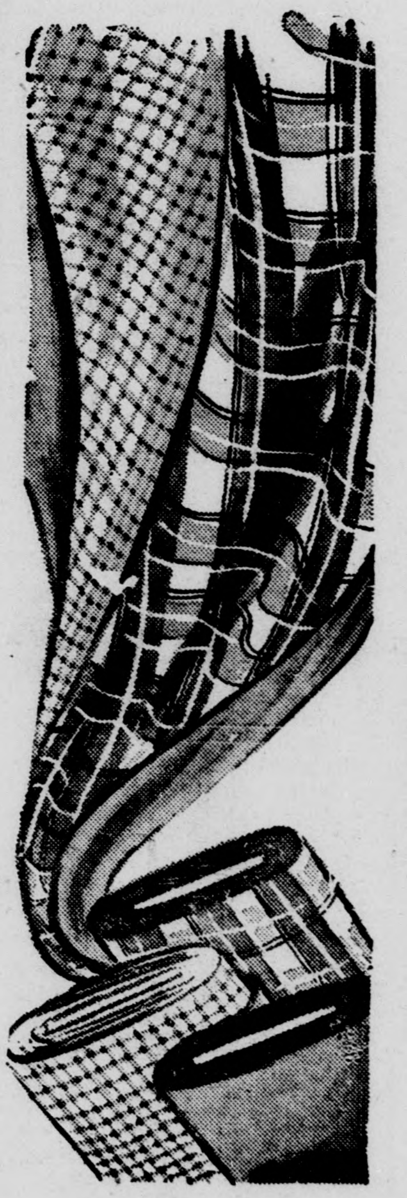

EASTER BONNETS
. . . . beauties

What a wonderful, wide selection of hats for this year's Easter parade! Large ones, small ones, off-the-face, on-the-face . . . beflowered, beribboned and oh, so becoming.

1/3 TO 1/2 OFF

RAYON PANTIES

Small, medium and large sizes. They are in pretty shades of azure, blue, canary yellow, black, white and tea rose.

89c values for
69c

Harrison-Fox corp.
department store
karakul fur salon

Euclid Avenue at B Street Ontario

BRONZE . . . A New Color in

Dramatic, vibrant color interest in these famous stockings

PHOENIX NYLONS

Exciting accent on ankles is yours with radiant Phoenix Bronze. Worn with Navy, Black, Brown and Wine costumes, Bronze completes your ensemble correctly . . . smartly. See Bronze today in your favorite Phoenix stocking.

$1.50
Others $1.35 and Up

J. J. Atwood Co.
215 No. Second Ave. Upland

Smoothest shoe in town!

Saucy as a wink—and practical and smart as they come! Teen Age deftly designs this favorite for smooth good looks and comfort-wise wear.

6.95

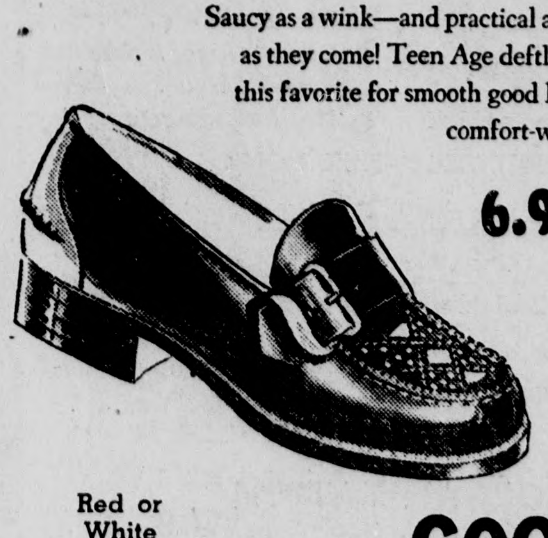

teen-age by BUSTER BROWN

Red or White

GOODBAN'S
SHOE STORE
241 No. Second Ave. Upland

Daily News-Herald

and The Upland News

Published for residents of Ontario, Upland, Alta Loma and Cucamonga every afternoon Monday through Friday.

257 East Ninth Street,
Upland, Phone 311-06

115 West B Street,
Ontario. Phone 627-01

Subscription rates, payable in advance: By the year, $7.20; by the six months, $4; by the three months, $2.25; by the month, 80c. Yearly mail subscriptions, $8.20. Entered as second class mail matter at Upland, California, under Act of Congress, March 3, 1879.

The Associated Press is entitled exclusively to the use for publication of all the local news printed in this newspaper, as well as all AP dispatches.

Vernon V. Paine............Editor and Publisher
Stephen C. Kalagian............Managing Editor
G. Robert Carr............Advertising Manager

Administration Believes in Marshall Plan, Yet Has Voice of Despair

With world events moving swiftly as they are, high officials in the administration are not helping either the international situation or the general outlook of the American people by their frequent references to another World War.

President Truman's remarks in Washington yesterday is an example. For the leader of a nation which is contemplating pouring money and materials into countries fighting communism to express the feeling that his faith in world peace has been somewhat shaken creates uneasiness not only among the American people themselves but throughout the world as well.

True, the steady growth of communism in Europe is not encouraging and definite cause for alarm. But how can an administration place so much hope in the Marshall plan, reemphasize repeatedly that it will stop Russian expansion, and then tell us at the same time that its faith in the future has been shaken?

In contrast to the voices of despair and discouragement which emanate from Washington officials these days are the speeches being made by Harold E. Stassen, one of the leading candidates for the Republican presidential nomination. Mr. Stassen, while realistically aware of communist dangers and the growing threats of another war, voices hope and faith in the future—a firm conviction that the United States can surmount all obstacles in its way and lead the world out of the "wilderness" into the free and democratic world that we thought we were fighting to preserve in the last war. Listening to the former governor of Minnesota, an undying hope and faith in America and its institutions are re-awakened which is something very badly needed after 16 years of "experimentation" in certain questionable directions. And Mr. Stassen isn't alone in this optimism, although he defines it most clearly. Practically every other Republican who has his eyes on the nomination expresses the same convictions—that all is not lost and that the peace can be won if able men, believing in America and its ideals, are called upon to administer it.

If one were to take everything that is said in Washington very seriously these days, it is a wonder we aren't mobilized for another war already. If the situation is that desperate, then we haven't been told about it. Instead the high command holds secret meetings and periodically we're told how very bad everything is going in Europe. Then comes the final payoff—the leader of the greatest democracy in the world has lost his faith in world peace.

The time has come—it's been long overdue—when we return men to high public office who have faith in America and its institutions. The fate of the entire world as well as our own depends on the caliber of men who lead us in the next ten years. They must be strong, intelligent men—men of honesty and integrity who do not lose faith too easily.

MARLOW Edward U. Condon To Be In News Awhile; Work Explained

By JAMES MARLOW

WASHINGTON (AP)—Dr. Edward U. Condon, head of the U. S. bureau of standards, will be in the news a while.

The bureau is an important government agency which doesn't get into the news much itself.

Here's a little on Condon's present problem.

Two weeks ago the House un-American activities committee accused him of associating, knowingly, or unknowingly, with an alleged Russian spy.

The bureau does a lot of secret work. Some of it deals with atomic energy. The committee said he is one of the "weakest links" in the nation's atomic safety.

Condon replied that he is "absolutely reliable". His bureau is part of the commerce department.

The loyalty board of that department said Feb. 24 it has found no reasonable grounds to consider Condon disloyal.

So the un-American activities committee is planning hearings on Condon's case.

Now for the bureau itself.

It has about 2,500 employes, 1,000 of them scientists.

Besides its work on atomic energy and other secrets, the bureau sets up standards in weights, measurements, and other things, and does research work, too.

For example: the government buys light bulbs. The bureau tests them, say so many from each batch.

Or the government buys hydroical thermometers—the kind you stick in your mouth to see whether you have a fever—and the bureau tests them.

Or the government buys hydrometers, instruments for testing the amount of alcohol in liquor.

Government agents, using hydrometers, can tell how much federal tax should be placed on a bottle of whisky.

In each case the bulb or thermometer or hydrometer is tested against some standard set by the bureau.

If a manufacturer, say, wants to check the true length of some measuring device he makes to sell, he can get a test for it at the bureau.

If a manufacturer or research laboratory wants to test the true weight of something it has bought, it can get the test made at the bureau.

Then the bureau does work like this:

Some firm wants to use a huge X-ray machine to test metals for flaws. But X-rays can be dangerous to peaple unless they're protected by something like concrete or lead.

How big a shield of concrete or lead should the firm build? The bureau makes tests on that.

Of it may test a steel girder to see how much heat and cold it can stand.

The bureau is supervising the building of a huge electronic calculating machine for the U. S. census bureau, which hopes to use it to save tremendous work in figuring out the results of the 1950 census.

Or the bureau may test certain materials that go into the walls of homes to see how those materials resist fire.

The bureau does work on radio sending and receiving. It predicts three months ahead—to the day and hour — the best wavelength to use on that day for broadcasting to Europe or Asia.

Termites

QUICKLY CONTROLLED
By FUMIGATION

Gases penetrate to termites within wood. No need to tear out parts of foundation, wall or floors.
State Licensed Operator
Established 1924
TED FORSBERG
& ASSOCIATES
Ph. 315-093 Upland, Calif.

ROCK STEAM BATHS
AND MASSAGE
EARL F. GORDON
Masseur
By Appointment Only
352 E. FOOTHILL BLVD.
UPLAND
Phone 317-320

All In A Lifetime — Recollections

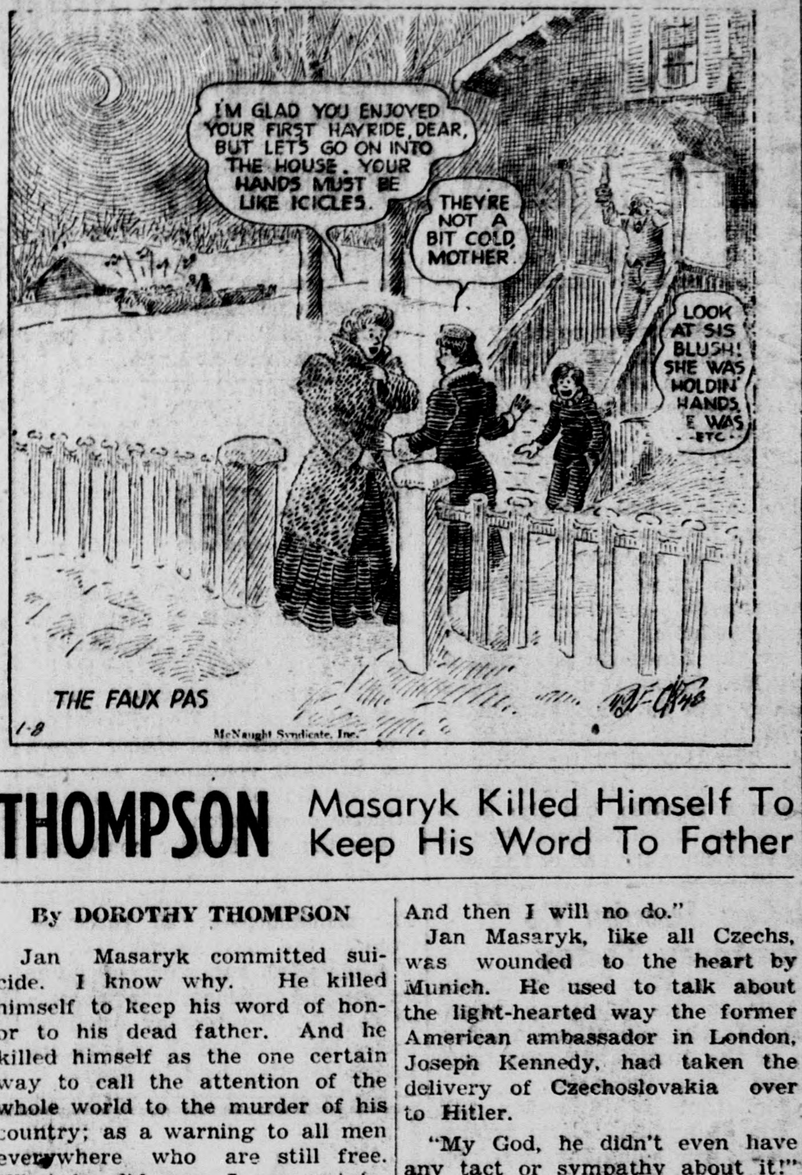

I'M GLAD YOU ENJOYED YOUR FIRST HAYRIDE, DEAR, BUT LETS GO ON INTO THE HOUSE. YOUR HANDS MUST BE LIKE ICICLES.
THEY'RE NOT A BIT COLD, MOTHER
LOOK AT SIS BLUSH! SHE WAS HOLDIN' HANDS E WAS -ETC-
THE FAUX PAS
1-8
McNaught Syndicate, Inc.

THOMPSON Masaryk Killed Himself To Keep His Word To Father

By DOROTHY THOMPSON

Jan Masaryk committed suicide. I know why. He killed himself to keep his word of honor to his dead father. And he killed himself as the one certain way to call the attention of the whole world to the murder of his country; as a warning to all men everywhere who are still free. What he did was, I am certain, absolutely deliberate. There was nothing now that he could do for his country. But he could do one more thing for human freedom: he gave his life for it.

In the spring of 1945 I was in London, and had a conversation with Jan in the offices of the Czechoslovak embassy. That very day the American delegates who were starting to present their credentials to the provisional Czechoslovak government in Kosisce had been ordered to postpone their visit. The order had come, not from the Czechoslovak embassy, but from the Soviet embassy in London. The Czechoslovak embassy had not even been informed of the step by the Russians. Jan told me this confidentially, saying rather bitterly, "We begin our liberation in a strange way. Apparently our affairs are to be ordered by our Russian allies."

Then, with that wry humor that protected a fundamentally melancholy and sensitive nature, he said:

"Dorothy, things will be different after this war. Nothing can be put together again as it was. Russia is great and strong, and Czechoslovakia is like a little drugstore in comparison with, say, British Imperial Chemicals. I'll go all the way with Russia up to one point. If we are ever asked to yield our minds and souls—then papa and mama will come and stand beside me, and papa will shake his finger at me, and he will say, 'No do, Johnny. Remember whose son you are.' And then I will no do."

Jan Masaryk, like all Czechs, was wounded to the heart by Munich. He used to talk about the light-hearted way the former American ambassador in London, Joseph Kennedy, had taken the delivery of Czechoslovakia over to Hitler.

"My God, he didn't even have any tact or sympathy about it!" he said.

Masaryk's bitterness over Munich led him initially to be very pro-Russian. But before the war was over, he was on to the Czech communists. Actually, he was half a prisoner of the wretched Gottwald, whose agents watched him constantly. Many of his old friends, like myself, came to know that it was embarrassing to him, perhaps even dangerous, to associate with persons known to be outspokenly angry over Russian aggrandizements. Rarely and with very old friends, he blew off.

"I feel like a swine," he said, once. "I am a stinking coward."

But Masaryk was not a coward, he was a man pilloried on the horns of an insoluble dilemma. Dr. Eduard Benes and he stood between the Czech republic and what has now happened. No Russian could claim that either had been anything but absolutely loyal to the Russian ally. Both had leaned over backward to appease Russia. Both had never, in public, uttered a word that could give the Soviets any ground for overturning the Czechoslovak state.

But the sense of justice was ineradicable in this most unfortunate man.. When I read the words attributed to him after the putsch I did not join his attackers. I could, I thought, discern in his words his old irony.

Behind a phrase ostensibly accepting the fait accompli was a mordant hit at the Soviet Union.

During the last week, the men who fought for Czechoslovakia, companions of Masaryk since childhood, teachers, judges, journalists, and old confidants of his father, have been thrown into jail or ticketed for slave labor. Everything that Thomas Garrigue Masaryk, founder of the republic, cherished as the necessary foundations for a civilized state—law, justice and, above all, the free mind and unintimidated spirit—were crushed. Men who had fought for the nation and suffered years in concentration camps were being purged, and collaborators, informers, and spies—some of them men who had earlier served the Germans—were being elevated to office.

Then papa and mama stood at their son's side, saying, in his mind, "Johnny, no do." (It was too late, then, to do more than what Jan Masaryk did.) But in his death he cries to us: stop these scoundrels before your fate is the same as mine: death or utter slavery and dishonor.

RUARK Houston Is Brawling Team, But Growing Like Wildfire

By ROBERT RUARKE

HOUSTON, Tex.—It seems to me that if I were a real young buck, free-footed and fanciful, I would settle down in Houston for a few years, just to see what happens to it.

Chicago, 50 years ago, must have been a lot like Houston. So must San Francisco, both before and after the earthquake. There is a lot of frontier left in this town, because it has just begun to flex its muscles, and is on the verge of busting right out of its pants. Money, here, has not yet been totally corrupted into a starchy transaction between dyspeptic bankers. I know of one oil millionaire who still flings silver dollars to the street urchins, and another so rowdy he can't get into the town's best gaming joint, let alone the country clubs.

Houston was building even during the war, when most places weren't, and today the town is a gaunt skyscrape of upthrusting towers. They use to call Houston Jesse's town, because of Jesse Jones' encompassing clutch on it, and old Jesse is still in there pitching. But new rich characters like Glenn McCarthy are throwing millions on the rug and asking Jesse to fade it. The real eestate news is about the biggest assignment on the local papers because last month Houston topped Chicago in building permits. I believe it was Oveta Hobby, the ex-WAC boss, who once remarked for publication that it sure would be a nice town if they ever got it finished.

It is a city of great gesture. An oil man named Hugh Roy Cullen once bundled up 180 million bucks—I presume, in an old newspaper—and handed it to the city as a gift. This was regarded as a pretty good present, even in inflated times, and what H. R. does today is front-page news.

The current eminence of oil and ships and meat has made, almost, a goldrush city of Houston. They dug a deep ship channel up from Galveston, and stole a great deal of play away from that port. The oil pumps still rear up in the outer city limits, and you can see the flare of the burning, escaping gas at nights, throwing a weird glow over the half-finished town. The reek of oil is on the flat lands outside, and the shining tubes of the refineries and re-cycling plants make a surrealist scene of the drab countryside.

It sort of tickles your fancy to see a cow being milked on one side of the road and on the other a 100,000 million dollar plant which is used for milking natural gas. That's what they do with it, in the re-cycling plants—herd the natural gas into corrals of pipe and cylinders and drain it dry of its hydrocarbons, principally a high octane gasoline.

Then they turn the depleted gas out to pasture again, forcing it at tremendous pressure back into the earth. Four hundred and fifty million cubic feet of this gas gets milked daily, and 90 per cent goes back into the ground to fatten off the subterranean pastures until it is ready for milking again.

Houston is a rough, brawling town, with its residents ready to fight or play, as the mood strikes them. Its crime rate is high, and it is a bottle town, a hard drinking city which serves no effete cocktails, but expects its citizens to take a jug by the neck and kill it. It is certainly a place where a man's bank account can't be reckoned by his table manners or his costume or the company he keeps. . There is not a great deal of inherited money in Houston; it was pulled out of the ground or off the pastures by its owners, and they don't have to go to the trustees to finance a tiger-bucking trip down to Galveston. High-riding Houston spends a lot of time over the week-end in Galveston, 500-odd miles away.

Galveston has become Houston's gold coast, a play city on an island — a wide open town where the slot machines spill round silver dollars on the rugs, where the crap tables are clotted with former cowhands betting $500 a crack, and where the roulette wheels spin for the ladies wearing clothes they never envisioned when they were sweating over the cookstove a few years back. . The bars stand open 24 hours a day, and the music won't quit.

Oddly and conversely, much of the money isn't loud and raucous. Many a millionaire lives semimodestly in town, and plows his money back into the ground outside. People I know, several times millionaires, take their fast-rolling dollars and stick them into ranches, with no thought of more oil, but of rooting themselves firmly as farmers and ranchers into the soil that has treated them so well.

It's an exciting town, this Houston, a town which makes you feel that there's plenty more for everybody if you only want to come and get it.

Today's Birthday

(If you have a birthday this week or this month, call it in to 311-06 and we'll include you in this column.)

GEN. HARRY C. INGLES, born March 12, 1888, retired from the army to become a director of Radio Corporation of America and head of the company training school. He was chief signal officer in World War II. A 1914 West Point graduate, he started in infantry and transferred to the Signal Corps in 1917. He had a major role in development of radar and other revolutionary signal programs.

LOCAL BIRTHDAYS
Jim Grubs, Raymond C. Wingerd.

GEN. ALEXANDER A. VANDEGRIFT, born March 13, 1887, is famed as the Marines leader at Guadalcanal. In 1944 he became head of the Marine Corps, but is now on the inactive list. Son of a Charlottesville, Va., architect, he has been a Marines officer since 1909. In his long service before World War II, he was noted for his distrust and dislike of the Japanese.

LOCAL BIRTHDAYS
Ben Johnson

$25.00 REWARD
will be paid by the manufacturer for any Corn or Callous GREAT CHRISTOPHER POSITIVE CORN SALVE cannot remove.

DRAFTING SERVICE
Building Consultants
J. H. SIEGRIST & ASSOC.
608 N. Laurel Ave., Upland, Cal.
PHONE 313-468

The "NEW LOOK" in Wedding Announcements

. . . . as important to the Modern Bride as her trousseau.

. . . . and rightly so. It is the correct, thrifty, modern way to inform her friends that she has been married: when, where, and — most important — her new name.

Be sure to see our Quality line of Wedding Invitations, Announcements, Reception Cards, Party Invitations, Visiting Cards, Informals, Gold and Silver Wedding Invitations, and Birth Announcements.

FREE — with our compliments — a copy of the Bride's Booklet which explains the many puzzling details of Wedding etiquette, is reserved for you at our office.

THIS NEWSPAPER

ANNOUNCEMENT
of
BRANCH OFFICE
Thomas G. Blaine
Public Accountant
215 West "A" Street
Telephone 616-347
Ontario, Calif.
CHINO BRANCH OFFICE
New Chino Theatre Bldg.
136 So. Central Avenue
Chino, Calif. Tele. 5985
Office Hours—9 a. m. to 9 p. m. Except Saturday 5 p. m.
FOR TAX SERVICE

PLUMBING REPAIRS
A shop on wheels to take care of most all Plumbing Repair Work on the job . . . saves you time and money.
—also—
New Installations . .
Floor Furnaces . .
ONTARIO PLUMBING CO.
W. C. McCOMBS, Prop.
228 N. Euclid. Ph. 614-151

YOU ARE CORDIALLY INVITED

To An EXHIBITION of PRIZE WINNING Photographs from 1947 CALIFORNIA-NEVADA ASSOCIATED PRESS PHOTOGRAPH CONTEST

3 to 5 P. M. Monday, March 15 thru March 19

AT THE

Daily News-Herald
257 East Ninth Street, Upland

Better Investigate
Many Families Are Already Living
in beautiful
RED HILL ESTATES VILLAGE
Grove Avenue at San Bernardino Rd.

NEW LOWER PRICES FOR CIVILIANS
$10,200 to $10,500
Nearly 80% of the purchase price will be loaned to non-veterans on FHA terms. Veterans may still buy under terms and conditions set by the veterans administration.

NOTE THESE FEATURES
- 3 Bedroom Homes
- Tile Kitchens
- Real Fireplace
- Lawns and Trees
- All Utilities in
- Quality Construction
- Hardwood Floors Throughout
- Detached 2-Car Garage
- Rock Wool Insulation
- Paved Streets & Curbs
- No Assessments

VISIT THE MODEL HOME

Exclusive Sales Agents
H. F. NAISBITT
ORGANIZATION
Community Developers and Realtors
Foothill Blvd. at Red Hill Drive Ph. Upl. 317-152

HOBBS APPOINTMENT HAILED HERE; MAY RUN TEAM IN SPRING DRILLS

Selection of George Hobbs, Alhambra high school mentor, as coach of Chaffey's Pantheers for the coming year, was widely hailed today in southland sports circles.

Hobbs was announced as the Chaffey selection yesterday. He's scheduled to ink a contract following a special meeting of the school's board of trustees next Tuesday night.

The 47-year-old Alhambran was prominently mentioned for the post here two years ago, but was passed over in favor of Ray Rosso.

In Alhambra, where the likeable mentor has held sway for 21 years, school officials and businessmen expressed regret at his departure.

The Moors have three times scaled the heights as Southern California champions under Hobbs tutelage. On seven occasions Hobbs coached teams have captured league championships.

Commenting on the appointment, Tom Burdick, Alhambra Post-Advocate sports editor wrote "Local fans are already pointing out that he (Hobbs) will have his hands full living up to Ray Rosso's fine record. But if Hobbs' position at Chaffey is a hot one, how about the man who steps into his spot here at Alhambra?"

With spring football practice recently okayed by OEC directors, it's considered probable that Hobbs may be seen on the local campus this spring. Athletic Director Harvey Snirk said this morning he had no definite information on that point as yet.

Hobbs will also coach the panther baseball team next year, as has the departing Ray Rosso.

HOBBS' 21-YEAR RECORD AS MOOR MENTOR

	W.	L.	T.
1927	5	2	2
1928*	8	0	0
1929	2	3	1
1930	5	2	0
1931	5	2	0
1932	3	4	0
1933	3	4	0
1934	3	2	0
1935	1	5	1
1936	4	3	1
1937	5	4	0
1938**	6	3	1
1939**	10	0	0
1940	2	4	0
1941	4	3	0
1942*	7	3	1
1943**	6	0	0
1944	5	2	0
1945	8	3	1
1946**	12	0	0
1947*	6	3	0
	110	53	9

*League, Southern California Champions.

**League Championship.

Water Shortage Perils State's Game, Says Ott

SACRAMENTO, — The executive officer of the division of fish and game asked the state's sportsmen to conscientiously observe conservation laws and regulations during 1948 when fish and wildlife are expected to be more vulnerable because extreme drought conditions.

On the eve of wildlife conservation day, a part of the state's observance of Conservation Week, Emil J. N. Ott Jr. called for increased efforts in protecting wildlife resources. He said concentrated populations of deer, quail, and fish caused by water shortages will provide "serious temptations to hunters and fishermen other than sportsmen."

Browns Seen As Weakest In History

By GAYLE TALBOT

SAN BERNARDINO (AP)—The surviving St. Louis Browns are training hard here in a lovely setting, and at least will be in fine shape for what is going to happen to them starting in April.

As is all too well known to the rest of the American league, the Browns have next to nothing left from President Dick Muckerman's selling spree the past winter. He disposed of what few real ball players the club possessed.

Only one athlete of recognized class is left, third baseman Bob Dillinger.

It is doubtful that any big league manager in modern times had less talent. Zack Taylor is taking over a last place club stripped of its stars.

The Browns had the weakest pitching in the league last year. Opponents earned an average of 4.33 runs per game. With Jack Kramer and Ellis Kinder gone to the Red Sox, and Bob Muncrief to Cleveland, one shudders to think what opponents might do this go-round.

Actually, it looks as though Fred Sanford, a robust right-hander, who won seven while losing 16 last year, might be Taylor's No. 1 curver. Nelson Potter, once a brilliant moundsman, just about pitched himself out last season. That leaves Sam Zoldak, who set a 9-10 mark last year, and a ball park full of rookies who might hit somebody in the head.

Rugby Champions At Coliseum Sunday

Australia's famed Wallabies rugby football club, world's champions, will compete against an All Star team at the Los Angeles Coliseum Sunday afternoon. The game is being sponsored by the Southern California Rugby union and the motion picture chapter of the Military Order of the Purple Heart.

Ward Nash, president of the Rugby union; Commander John Ford of the Purple Hearth Order, Bill Schroeder of the Helms athletic fundation and Deke Houlgate have arranged for special features in connection with the Coliseum contest.

GRANADA
619192

- ENDS SATURDAY
"You Were Meant For Me"
"Relentless"

- STARTS SUNDAY
"Voice of the Turtle"
with
Ronald Reagan
Eleanor Parker
— plus —
"Dangerous Years"

PARK ONTARIO 614178

- NOW
"Albuquerque"
Randolph Scott
Barbara Britton
— also —
Jiggs and Maggie
in
"Society"

CALIFORNIA

- ENDS TONIGHT
"Mom and Dad"
Elliot Forbes -- in person
ADULTS ONLY
Women . . 2 and 7 p. m.
Men . . . 9 p. m.

- SATURDAY ONLY
"Flashing Guns"
Johnny Mack Brown
— also —
"Crime Doctor's Gamble"
with Warner Baxter

- STARTS SUNDAY
"Arizona"
Jean Arthur - Wm. Holden
— also —
"Danger Street"
June Withers

GROVE
UPLAND PHONE 311-66

- TODAY and SATURDAY
Note—Killer McCoy is not a gangster picture and is suitable for the entire family.
Mickey Rooney in
"Killer McCoy"
Barbara Stanwyck in
"The Other Love"

- SUN. - MON. - TUES.
Humphrey Bogart
Walter Houston
"Treasure of Sierra Madre"
— plus —
Lizabeth Scott
Burt Lancaster
"I Walk Alone"

Chaffey Teams At Orange Show Relays

With all CBL and OEC schools in the lists, the annual Orange Show relays gets underway at 1:30 tomorrow in Orange Show stadium, San Bernardino.

Chaffey High school and college tracksters are among the entrants. Only absentees in either league is Citrus Junior college.

A full program of six relay and six field events, plus the open 100-yard dash competition, is on the program.

Athletes from all schools are scheduled to assemble at the stadium at 12:30, according to Arthur F. Schaefer, meet director.

Competition will be in the medley relay, four-man 440, four-man two mile, four-man 880, shuttle relay and four-man mile relay.

Field events listed are pole vault, shot, javelin, discus, broad jump and high jump.

Tigers Dump Chino Nine

Chaffey high school continued their non-league warring yesterday at the expense of the Chino Cowboys, in a game played at Chino.

Yochem's lads triumphed 12-4 in a loosely played contest.

In the opening of the OEC schedule today, the Panther nine travels to San Bernardino where they will oppose the San Bernardino Valley Indians at Perris Hill park.

'Mr. America' Contest Set

A "Mr. Western America" contest, to select the most perfectly built man west of the Mississippi, will be held in the Shrine Auditorium, March 13th. The contest, will be the largest event for western America's amateur physique men since the 1945 "Mr. America," which was also held in Los Angeles.

JUST LIKE LEFTY

Robert Fassler, 5-year-old San Francisco baseball fan, falls into the same managerial position behind Frank (Lefty) O'Doul, manager of the San Francisco coast league Seals on the baseline in the outfield at Boyes Springs, Calif., where the Seals are training for the coming season.—AP Wirephoto.

OUTCLASSED

★ ★ ★ ★ ★ ★

U. S. CHANCES IN OLYMPIC MIDDLE DISTANCE RUNS ANYTHING BUT GOOD

(This is the second in a series dealing with U. S. track and field prospects in the Olympic games).

By AUSTIN BEALMEAR

NEW YORK (AP)—The Olympic 400 and 800 meter titles which were brought to the United States by Archie Williams and John Woodruff in 1936 appear likely to depart at the 1948 games in London.

If Herb McKenley, the national 400 meter champion and world quarter mile record holder, could run for the United States, Uncle Sam might have a chance in the 400. But Herb will compete for his native Jamaica.

The situation is even more serious in the 800, where at least half a dozen countries boast runners whose recent achievements show them to be faster than anything the U. S. can produce at the distance.

At the moment, the American who seems best fitted to give the favored McKenley a wrestle for the 400-meter crown is Dave Bolen, smooth-striding Negro runner from Colorado.

McKenley has done 46.2, just two-tenths off the world record in the 400, and owns the world quartermile mark of 46.3. In London, he expects to compete in the 200 meters as well as the 400.

Bolen's best 400-meter time is 46.9 seconds. His chief rival for the 400-meter job on the U. S. team likely will be George Guida of Villanova, who missed catching him by less than a step at the Nationals in Lincoln, Neb., last summer.

Other American hopeful at 400 meters include Hubert Kerns, Cliff Bourland and Roy Cochran of the Los Angeles Olympic club, and Wells De Loach of Southern California.

IN SEMI FINALS

COMPTON (AP) — The Phoenix, Ariz., Bears and three California teams, Visalia, Compton and Glendale, make up the semi final championship bracket today in the Western States Junior college basketball tournament.

More people drive...
More people want
CHEVROLETS
than any other make of car

True for years—and truer than ever today—with the advent of this *newer, smarter, finer* Chevrolet for 1948! Official registration figures prove that *more people* drive Chevrolets—and seven independent surveys prove that *more people* want Chevrolets—than any other make of car! The reason, of course, is *more value*. And now Chevrolet value is made all the more outstanding by the smart new styling, brilliant new colors, and even more luxuriously appointed interiors which have been added to all the other advantages of Chevrolet's famous BIG-CAR QUALITY AT LOWEST COST. See the new 1948 Chevrolet, and you'll *know why* more people drive Chevrolets than any other make!

You'll admire the tasteful new styling, the new color harmonies, the new and richer upholstery and appointments which add so much to the enviable Big-Car beauty of Chevrolet's Body by Fisher.

CHEVROLET

You'll find there isn't *any* other car in its field that gives the Big-Car comfort of Chevrolet for 1948—direct result of the Unitized Knee-Action Gliding Ride.

Chevrolet's world's champion Valve-in-Head engine gives an *unequalled* combination of performance, endurance, dependability and economy.

The record demand for new Chevrolets prompts us to suggest that you keep your present car in good running condition. See us for service—*today!*

CHEVROLET *and ONLY CHEVROLET* IS FIRST!

Alan A. Couch

No. Second at C St. Phone 311-89

VISITING THOROUGHBRED—The Greentree Stable's new $109,000, three-year-old thoroughbred, Doubtless, arrives by air at Augusta, Ga., from Buenos Aires en route to Aiken, S. C., for training. John Gaver, trainer for the Jock Whitney-Mrs. Charles Payson stable, said it probably would be at least five months before the horse is ready to run in the U. S.

TRAINING CAMP CHATTER

BRADENTON, Fla. (AP) —With the signing of pitcher Johnny Sain for a reported $[illegible],500 to $40,000, the Boston Braves are at full strength.

CUIDAD TRUJILLO, D. R. (AP) Outfielders Pete Reiser and Dick Whitman are getting a workout at first base for the Brooklyn Dodgers.

SAN BERNARDINO (AP)—Jim Wilson, Clem Dreisewerd and Al Widmar are slated to pitch today for the St. Louis Browns against UCLA in an exhibition game.

ST. PETERSBURG, Fla. (AP)—Manager Eddie Dyer of the St. Louis Cardinals was hoping his hitters will get wise to what bats are for in today's game against Boston's Red Sox. The Cards have twice been shut out by the Yanks.

ST. PETERSBURG, Fla. (AP)—Joe DiMaggio will make his spring training debut for the New York Yankees Sunday when they meet the Boston Red Sox in an exhibition here.

SARASOTA, Fla. (AP) —Rookie Neil Sheridan, up from the San Francisco Seals, will be in centerfield in place of Dom DiMaggio when the Boston Red Sox make their 1948 exhibition debut against the St. Louis Cards today. Dom has a blistered throwing hand.

Olympic Games Pix Exclusive Told

NEW YORK (AP) — J. Arthur Rank, British film magnate, said at a press conference today his interests had obtained exclusive world rights to the Olympic games this year.

GROVE THEATRE LOBBY
ON DISPLAY
FRI. - SAT. - SUN.
EVENINGS
National Guard Medical Display
- Aid Station
- Operating Table
- Surgical Inst.
- Plasma Unit
- Shock Unit

Aid men and equipment as set up in actual combat and manned by Upland's Medical Detachment of California National Guards.

You get all the new features!
with *Hiawatha* Outboards

Balanced Easily
Adjusted carburetor allows smooth operation at trolling speeds as well as full throttle.
Economical Operation
1¾ hrs. at top speed on one fill! Positive thermo-ignition, thermo-baffle, and improved carburetion does it.

Regular $124.50 99.95 Only $1.75 Week payable monthly

- ACTIONIZED TROLLING WITHOUT A PLATE
- POSITIVE ROTATOR TYPE COOLING PUMP

A sporting companion for fishermen "in the know." Fast-starting with speed to get you there and a throttle-down for perfect trolling. Easy to carry.

Western Stores
SANFORD B. OTTERNESS
229 No. Second Ave. Upland

TRAVEL ECONOMY
UNION PACIFIC COACHES

Restful, reclining coach seats, all reserved in advance except for the Pony Express.

Streamliner "CITY OF LOS ANGELES"
Only 39¾ hours to Chicago ($5 extra fare). Lounge car for Coach passengers.
LOS ANGELES LIMITED
To Las Vegas, Salt Lake City, Omaha; only two nights to Chicago.
Utahn-Streamliner "CITY OF ST. LOUIS"
To Las Vegas, Salt Lake City, Denver, Kansas City, St. Louis.
PONY EXPRESS
To Las Vegas, Salt Lake City, Denver, Kansas City, Omaha, Chicago and intermediate points.
DINING CAR SERVICE

UNION PACIFIC STATION — ONTARIO
Telephone: 612-102

Be Specific - say
UNION PACIFIC

To
BUY – RENT – LOAN
SELL – FIX – TRADE

FOR QUICK RESULTS USE THE CLASSIFIED

TELEPHONE
311-06
627-01

EASTER CARDS
FOR ALL
from Cousin to Mother
and
"Across the Miles"
to
"Easter Birthday"
DOROTHY GARDNER
Mezzanine at Atwood's
215 N. Second Ave., Upland
Phone 314-151

FOR SALE

PLUMBING SPECIALS!
3 DAYS ONLY

Chrome Swing Spout	$3.95
20-gal. Water Heater	$19.95
Laundry Tray	$6.00

1043 East A St., Ontario

$35 for your old Singer Round Bobbin Sewing Machine. We buy all old machines. Any condition. GEORGE EIB. Phone Pomona 20697.

MOTOROLA
CAR RADIOS
For Every Car
$55 up . . . installed
R. A. HOWARD
with Colborn Electric Co.
216 N. 2nd Ave., Upl. Ph. 314-106

FOR SALE—6x12 chicken fattening hutch, two 6-ft. pens. Wire floor. Cheap for quqick sale. 132 West 8th St., Upland.

Get a new Easter blouse from Lois' to go with your new Easter bonnet. 378 Sixth St., Chino.

Complete Line
Artists' Supplies
Raymond's Fuller Paint Store
118 West A St., Ont. Ph. 631-222

If your water is hard enough to crack with a sledge hammer get a water softener from Perry's 383 W. 2nd, Pomona, or Chino.

AVAILABLE FOR IMMEDIATE DELIVERY
Dexter and Apex
Washing Machines
Apex Ironers
-- Terms --
COLBORN ELECTRIC COMPANY
216 N. Euclid Ave., Upland
Ph. 314-106

If your husband doesn't like the new look Lois' have the right dress and a good pair of scissors at 378 Sixth St., Chino.

New G.E. Vacuum, $25. Phone 421-476.

If you only have 8' 4" wall space a metal kitchen sink, 4-burner gas range, Servel refrigerator, side-by-side at Perry's are 8' 4". Chino or Pomona Stores.

Distinctive Gifts for all Occasions! Franciscan, Vernon and Blue Ridge Pottery. Fostoria and Rock Sharpe Crystal. Imports from Italy, Spain and Belgium.
ROWE HARDWARE CO.
296 N. 2nd Ave., Upl. Ph. 314-103

Sewing Machines for sale. Repairing, refinishing or re-building. Can make your old machine portable or cabinet electric.
GEORGE EIB
675 N. Huntington, Pomona 20697

All Latest Records, 25c each
Upland Used Furniture Store
161 N. Second Ave., Upland

Beautiful Mahogany Spinet Piano, floor sample, reduced. Liberal trade on your old piano. Terms.
FORD BROS. MUSIC CO.
313 N. Euclid Ave., Ontario
Phone 614-182

Three-piece bedroom suite, with box springs and innerspring mattress. Also davenport. 926 South Vine Ave., Ontario.

We can't stretch your petticoats and slips, but Lois' have new ones the right length. $2.95 up. 378 Sixth St., Chino.

FOR SALE — Nearly new dyed muskrat fur coat. Size 12-14. Cost $395 new. Bargain at $50. 934 N. Euclid Ave., Upland.

Group 1 Batteries
$6.95
1 year guarantee -- Exchange
WESTERN STORES
229 N. 2nd Ave., Upl. Ph. 313-215

BUY AT RAY'S ELECTRIC

Ironing Cord Sets	39c
Receptacle Plates, brown	5c
Switch Plates	8c
Romex Wire, 14-2	ft. 5c
Romex Wire, 12-2	ft. 7c
Duplex Receptacles	29c
Switches	34c
Two-Tone Chimes	$1.50

Save 25% on Your
Electrical Fixtures
Motor and Appliance Repairing
RAY'S ELECTRIC
123 East A St., Ontario

If you are tired tying your oven up with baling wire get a new range from Perry's, 383 West 2nd, Pomona, or Chino.

22-gal. Butane Tank, full of gas. With regulator. $29.50.
UPLAND USED FURNITURE STORE
161 N. 2nd Ave., Upl. Ph. 310-171

Two Oven Conveniences, without two oven costs. The beautiful new Gaffers and Sattler Gas Range. Terms.
ROWE HARDWARE CO.
296 N. 2nd Ave., Upl. Ph. 314-103

FOR SALE

SPECIAL TIRE PRICES
Pennsylvania Tires

600x16	$13.62
650x16	$16.18

Tire Recapping and Repairing
LEO MARTIN
138 N. 2nd Ave., Upl. Ph. 314-161

BABY BUGGY, like new, $16. Rt. 1, Box 185, Upl. Ph. 315-833

BUSINESS SERVICES

Will Assist You With Your Tax Returns
1 p. m. to 8 p. m.
Saturday - Sunday and Monday
BIRDSALL
745 East A St., Ont. Ph. 623-377

I SPECIALIZE in lot plowing and building lot leveling. W. R. Pope. Phone 310-177.

BOOKKEEPING SERVICE for small business, ranches, etc. Very low fee. Phone 318-126.

UPLAND LAUNDERETTE
at your service
20 Bendix Washers
4 Individual Bendix Dryers
1 Extractor
1 Deluxe Bendix Mangle
135 No. 2nd Ave., Upland

ONTARIO ELECTRIC CO.
If it's electrical work you need done, we are the ones to do it. Fair prices and one year guarantee on all jobs.
850 East A St., Ont. Ph. 623-225

EXPERT WATCH REPAIRING
BRYANT & CO.
220 N. Second Ave., Upland
215 E. Second St., Pomona
Ph. Upl. 314-340 and Po. 1713

INCOME TAX SERVICE
J. H. (Jack) LANG
1253 E. Ninth St., Upland
For Appointments
Telephone
421-195 or 631-379

Paving
Asphalt Paving - Subdivisions and Parking Lots a Specialty.
DEE KELLEY
526 Caldwell, Ont. Ph. 612-165

Michael Brothers
READY MIXED CONCRETE
Arrow Highway & Monta Vista
Phone Claremont 7778

SINGER SEWING MACHINE COMPANY
Sewing machines repaired and serviced. Expert work guaranteed. Quick service. Only Singer has genuine Singer parts. 107 N. Euclid Ave., Ontario. Phone 628-487.

Slim's Key Shop
Has moved to 223 E. Transit St., Ontario. Phone 628-418.
New Lawn Mowers For Sale

FULLER BRUSH PRODUCTS
Ralph Wooding
164 So. 3rd Ave., Upl. Ph. 421-125

THE LAUNDERETTE
22 Individual Bendix to Serve You
708 East A Street, Ontario
Phone 629-314

SPIRELLA CORSETIERE
MRS. F. B. ECKES
442½ E. Arrow, Ph. 317-182

YOUR MAYTAG DEALER
We Repair all makes of Washing Machines and small Appliances. Expert Radio Repair.
HOME APPLIANCE CO.
151 N. 2nd Ave., Upl. Ph. 315-236

RADIO REPAIRING

EXPERT RADIO REPAIRING
R. A. HOWARD
with Colborn Electric Co.
216 N. 2nd Ave., Upl. Ph. 314-106

REFRIGERATOR REPAIRING

JUNOD REFRIGERATION SERVICE
All work guaranteed. Household and Commercial, specializing in "Coldspots." 122 East A St., Ontario. Phone 632-181.

- Refrigeration Service and Repair, domestic and commercial.
- Electrical Wiring
- Washing Machine Repair
- Complete line of electrical and motor parts.

SOUTHERN ELECTRICAL SERVICE
114 N. Second Ave., Upland
Phone 315-366

Refrigeration Service and Repairs
READY REFRIGERATION CO.
615 West A St., Ont. Ph. 628-462

SEWING

SEWING and TAILORING
256 N. 2nd Ave., Upland

PAINTING

Painting and Paperhanging
"BETTER WORK FOR LESS"
TAYLOR DECORATING SERVICE
Phone 312-364

PAINTING - DECORATING
Contract or hour. L. S. Hadley 846 N. First Ave., Upland. Ph. evenings 421-473.

Painting-Enameling-Decorating
$5 room up. 3 years to pay. Satisfaction secured and guaranteed. Phone 617-480.

HARDWOOD FLOORS

F. H. CHRISTENSEN HARDWOOD CO.
For Dependable Hardwood Floors
529 North Campus, Upland
Phone 317-248

A. A. Keith and Son
HARDWOOD FLOORING, also Parkay Solid Oak Block Flooring for cement or any smooth surface. Old floors refinished. Maintenance work on all types of flooring. Complete line of Janitor Supplies.
127 No. Cherry Ave., Ontario
Phone 615-413

ELECTRICAL REPAIR

Chas. Gage
Electrical Appliances
Fixtures and Radios
Ph. 312-220 — 221 No. 1st Ave. Upland
(At Melvin Hamilton Electric)

GARDENING

Peach and Apricot Trees are best planted this month. Get them in the ground to take advantage of the spring rains. Buy the best trees for $1.25.
GILLILAND GARDENS
Foothill at Euclid
Phone Upland 311-49

San Antonio Citrus Nursery
for
CITRUS TREES
J. Albert Jackson, Prop.
San Antonio Heights, Ph. 315-493

PRUNING - LANDSCAPING
Shade, fruit, citrus, roses, shrubs pruned and removed. Phone 316-177.

SHOE REPAIRING

All kinds of SHOE REPAIRING
Fast, dependable service.
HORVATH SHOE SHOP
Formerly Duncan Shoe Shop
176 N. 2nd Ave., Upland

PLUMBING & HEATING

Plumbing & Heating
Permaglas Water Heater
Heats with gas. Stores in Glass.
C. B. VAUGHN
Plumbing Contractor
Phone 621-367
1004-08 East A St., Ontario

Expert Radio Repairing
UPLAND RADIO SALES AND SERVICE
170 N. Second Ave., Upland
Phone 316-248

BUILDERS' SUPPLIES

Hardwood Floors
New floors furnished and installed. Old floors refinished.
GRANT MOROSIC
518 East I St., Ont. Ph. 625-106

AUTOMOBILES

ARE YOU SELLING YOUR AUTOMOBILE?
Then See
W. B. RUNDLE
We Do Need Cars
20 years of buying and selling QUALITY CARS in Ontario is Your Guarantee of a fair deal.
W. B. RUNDLE
628 West A St., Ont. Ph. 612-160

Truck, International, FIELD. Motor excellent condition, good brakes. Can be seen any eve. or weekends. 45 W. 8th St., Upland. Phone 421-420.

JEFF'S AUTO GLASS
Service while you wait.
All Makes Cars and Trucks.
Open all day Saturday.
824 East A St., Ontario
Phone 629-324.

CHRISTMAN BODY SHOP
Complete body repairing. We take the DENTS out of ACCIDENTS.
520 W. Calif. Blvd., Ontario
Phone 623-104

Get ready for the Months of motoring pleasure just ahead. Drive in for a quick inspection. A slight adjustment now may save you costly repair bills later.
Our dependable lubrication service is preferred by many car owners because our craftsmen are unusually conscientious and always efficient.

GENUINE Ford PARTS

ELLERY F. WRIGHT
310 E. Ninth St. Upland
Phone 312-171.

"Once a Customer Always a Customer"
We have observed that policy for years.
For years we have tried to make that statement true by giving every customer the type of service that will bring him back again and again. We are in business to serve our customers and every person must be completely satisfied before any transaction is completed.
Every job is guaranteed.
"Ask the Man who is a Couch Customer.'
ALAN A. COUCH
Second Ave. at C street, Upland,
Phone 311-89

When You BUY, SELL
or TRADE Used Cars
see
DAVE NEPTUNE
711 E. "A" St., Ontario

BRAKE SERVICE
Relining - Hydraulic Work
Adjusting
All Types of Brake Work
JOE SEITZ CHEVRON STATION
Foothill and 2nd Ave., Upland
Phone 319-112

RADIOS, MUSICAL INSTRUMENTS

120 Bass Accordian, treble and bass shift. Never been used. Reg. $510. Reduced to $350.
FORD BROS. MUSIC CO.
313 N. Euclid Ave., Ontario
Phone 614-182

BOUGHTON MUSIC STORE
Band instruments rented $3. mo. 3-mo. Min. New Buescher, Martin, Buffet Instruments for sale. 222 West 3rd St., Pomona, Ph. 21686.

FOR RENT

Clean Liv. Quarters, downstairs, close-in Ont. Call 617-420.

WAREHOUSE
30x90 with office. Adjacent to R.R. spur. Possession in 45 days.
Brown's Real Estate Service
741 West A St., Ontario
Phones 628-251 or 612-132

FOR RENT—Floor Sanders and Polishers; Vacuum Sweepers; Car Polishers; Electric Saws; Paint Sprayers; Belt Sanders; Vibrator Sanders. Reasonable rates.
WESTERN STORES
229 N. 2nd Ave., Upl. Ph. 313-215

SLEEPING ROOM, bath adjoining, private entrance. Ground floor. Close in. Men only. Phone 317-156.

HOTEL BEVERLY
ROOMS by day, week or month. Redecorated and refurnished. Under new management. Elevator & phone service. 112½ So. Euclid Ave., Ontario. Ph.610-198.

TRANSFER - STORAGE

UPLAND TRANSFER AND STORAGE
We have added a new moving van to our service to take care of Ontario and Upland moving needs.
W. E. ALLEN, Prop.
138 N. 2nd Ave., Upland
Phone 314-161

FOR FAST, dependable moving service anywhere call MAYFLOWER - HICKEY WAREHOUSE CO. Ontario. Ph. 618-162

POULTRY, RABBITS

Brenneman's corn-fed FRYERS for all occasions. They're delicious. Delivered Sat. Ph. 315-233.

HOUSE FURNISHINGS

G.E. Electric Range and 9x12 Oriental rug. See them at 222 East G St., Ontario.

WANTED
Used Furniture and Appliances.
Upland Used Furniture Store,
161 N. Second Ave., Upland.
Phone 310-171.

CALDWELL-KELLEY
Want To See You About
YOUR FURNITURE NEEDS.
320 East A St., Ontario

BUSINESS OPPORTUNITIES

CONFECTIONERY and HAMBURGER SHOP
Priced to sell. Between show and bus stop. New 6-ft. fountain. New grill and hood. 322 N. Second Ave., Upland. Ph. 312-305.

SANDWICH & MALT SHOP
Seats 17; good school trade; corner location. 2 can handle. Good equipment. Exceptionally good buy for $3750.
See ILLIE DORSETT,
Business Opportunity Broker
205 East A St., Ont. Ph. 621-316

RESTAURANT doing $3400 mo. Excellent location, good terms. $8000. Will take house in trade.
HOWARD D. BOWLES
Realtor
291 N. 2nd Ave., Upl. Ph. 316-150

WANTED

WANTED
GOOD USED FURNITURE
Al Myers Used Furniture
118 N. Fern Ave., Ont. Ph. 619-309

Electric Adding Machine. Phone Chino 6141.

WANTED

TO BUY—Old Engines, Aluminum, Brass, Bronze and metal of any kind. WHITE FOUNDRY. Phone 618-390.

WANTED TO RENT OR LEASE with option of buying, 3-bdrm. house furnished or unfurnished near school and community center. Not more than $50 mo. rent. Box 53 Daily News-Herald, Ontario.

REAL ESTATE

Want to sell your property for cash? Phone 617-145.
FORBES W. MELLON. Realtor

4 Shares San Antonio Water, $500 share. Write Box 87, Daily News-Herald.

FOR SALE—Lge. 4-rm. house, ½ acre, lots of fruit and berries. Well fenced. Cheap water. 820 W. 25th St., Upland. Terms.

FOR SALE—3-bdrm., lge. liv. rm. NW. 1 block from Chaffey. Phone 626-165.

FOR SALE by private owner, new 3-bdrm. house, corner lot, paved street, sewer, venetian blinds throughout. Completely furnished. For quick sale, $11,500. $3,550 down. 288 Thirteenth St., Chino.

BARGAIN
SEVERAL good level lots, 1 blk. from 9th St., Upland. $450 each. $10 down. $10 mo. Owner, 451 "D" St., Chino. Ph. 7436.

FOR SALE—5-rm. house, gar., 2 lots, all chick. equip. Reasonable. 608 W. Grove St., Ont.

REAL ESTATE

2-bdrm. home, hdwd. flrs., tile, dual furnace, dbl. gar., completely furnished, electric refrigerator, stove, washing machine, 2 blocks from Chaffey. Price $12,500.

7-rm. house located close-in. Ideal arrangement for a rest home. Price $8900.

Commercial Acre, 4-rm. house in front, 3-rm. house in rear now rented at $30 per mo. Chicken equipment for 750 layers. Only $8975. $2500 down.

Pearl J. Smith
Realtor
420 E. Seventh St., Upland
Phone 421-154 Anytime

Larry H. Smith
Realtor
635 E. A St., Ont. Ph. 627-57

ZAD'S REAL ESTATE
HAS several nice 2 and 3 bedroom homes for sale with LOW DOWN PAYMENTS and monthly payments LESS THAN RENT.
Phone 622-296 anytime..
Drive to 1068 East J St., Ont.
(1 block south of East 4th St., at John Galvin City Park)

OPEN HOUSE
528 West 4th St., Ontario
Open for inspection between
1 P. M. and 5 P. M.
Sunday, March 14

Large new 6-room Ranch Style Home with every thinkable advantage. Prize floor plan embodying 1500 sq. ft. of living area. 2 bedrooms, den, 2 baths, with every room but dining room accessible from the hallway. Situated on a wide lot among the city's loveliest homes. Price reduced to $16,500 on excellent terms.

Ralph M. Myers
Multiple Listing Realtor
111 No. Euclid Avenue, Ontario
Dial 631-131

ONLY $1500 DOWN
On lge. lot, new, modern, 2-bdrm. home, completely furnished with refrigerator and almost new furniture. Good residential section. Only $7500.

On 1 acre with 23 walnut trees, new, modern, 3-bdrm. home, hdwd. flrs., ven. blinds, shed 24 x 65. Good location and on school bus line. Only $9,000.

New, modern, 2-bdrm. home, dining room, 2-car gar. with laundry trays. Lawn and flowers. Near school and Upland bus. District. Only $8250.

Druzy Garrett
Realtor
643 E. Foothill Blvd., Upland
Phones 421-476. Eves. 421-476

REALETERIA
SAVE TIME - SAVE MONEY
Find the Place!
Now Is the Hour!
CHICKEN RANCH
2 acres high and dry. Modern equipment for 4000. Nice 3-bdrm. home and tenant house.
See Us For This
Real Value

Nearly new 2-bdrm. stucco home. Fenced, fruit and shade trees.
Believe $500 Will
Handle for G.I.
WINSLOW - MARSHALL
L. L. MAXWELL, Associate
Realtors Multiple Listing
322 West A St., Ont. Ph. 631-381

BARGAINS
New 2-bdrm. stucco, pullman lav., dbl. tile sink, fl. furnace, hdwd. flrs. Almost completely furnished. Beautiful new rugs and ven. blinds. Nice lawn, trees and shrubs. Dbl. gar. Ideal location near transportation. Owner leaving and terms can be arranged.

Have you been watching Upland Grow?
Let us show you some good buys in income properties. Have several good groves, some acreages, poultry farms and good 2 and 3-bdrm. houses.

W. C. Bailey, Mgr.
Verbia Bailey, Realtors
320 N. 2nd Ave., Upl. Ph. 421-184
Eve. Ph. 313-372
with
PEARL J. SMITH
Realtor

$4500
New Home, immediate possession.

2 Bedrooms
Lot 50x140. Only $600 down for veteran. Full price $6250.
Brown's Real Estate Service
741 West A St., Ontario
Phones 628-251 or 612-132

3 Acres good lemons, west of Upland. 2-bdrm. house, hdwd. tile, basement, gar. Only $13,500 for quick sale on account of sickness.
J. D. HAWES, Realtor
205 East A St., Ontario.
Phones 621-316—Res. 316-534

REAL ESTATE

Big Incomes
10-A. fine navel grove with 8-rm. house. Estimated 5,000 box crop. Will take home in trade. Price $31,500.

FINE INVESTMENT
3 office buildings with 3 store fronts and 14 rentals upstairs. Gross income $6200 yr.—net income $4300 yr. Price $42,000. $22,000 cash needed. Will show 18% net on cash investment.

12-unit apartment $58,000. 3 mos. old. Net income $10,000 yr.

4-unit apartment. Price $25,750. $13,000 down. Will net 20%.
HOWARD D. BOWLES
Realtor
291 N. 2nd Ave., Upl. Ph. 316-150

COUNTRY HOME
Located on Central Ave., between Arrow Hwy. and 11th St., Upland. 8-room home, hdwd. floor, fireplace, 2½ baths. Also 3-room caretaker's house in rear. ½ acre lot. Garage, barn and stables for horses.
G. T. REDMON or W. C. CONNOR
240 E. 9th St., Upl. Ph. 312-172

Near
Beulah College
6 rooms, 3 bdrms., chick. equip., fruit, dbl. gar. $8500 and terms.

Make an offer on this lovely 3-bdrm. home, fireplace, sunporch, sprinklers, beautiful view. 858 West Arrow Highway, Upland.

San Antonio Hts.
6-room house, 1 acre plus, newly decorated, view, barbecue, fruit and water, $20,000.
Ask for LES BOYD
or DON HUNTZINGER
with C. F. EPPLER
138 N. 2nd Ave., Upl. Ph. 310-582

I would like to buy a sm. store with a residence, either grocery or dress shop in Upland, Ontario, or vicinity.

Druzy Garrett
Realtor
643 E. Foothill Blvd., Upland
Ph. 421-476—Eve. Ph. 421-476

LEGAL ADVERTISEMENT

CERTIFICATE OF USE OF FICTITIOUS FIRM NAME

It is hereby certified that the undersigned are conducting at Ontario, County of San Bernardino, State of California, a Building Material and Supplies Sales business, under the fictitious firm name of CO-OPERATIVE BUILDING SUPPLY CO.

JOE VANDER MOLEN,
536 W. Emporia,
Ontario, California
MARTHA VANDER MOLEN,
536 W. Emporia,
Ontario, California

State of California,
County of San Bernardino, ss.

On this 18th day of February, 1948, before me, a Notary Public in and for said County and State, personally appeared Joe Vander Molen and Martha Vander Molen, known to me to be the persons whose names are subscribed to the above instrument, and acknowledged to me that they executed the same.

IN WITNESS WHEREOF, I have hereunto set my hand and affixed my official seal.

(SEAL)
GENEVIEVE C. HORSTMANN,
Notary Public in and for the County of San Bernardino, State of California.
My Commission Expires June 11, 1951. 123-4FO

ODINANCE NO. 381

AN ORDINANCE OF THE CITY OF UPLAND AMENDING ORDINANCE NO. 358, ENTITLED "ORDINANCE PROVIDING FOR THE LICENSING OF DOGS, ESTABLISHING A DOG POUND AND THE OFFICE OF THE POUND MASTER, AND GENERALLY REGULATING THE KEEPING OF DOGS".

The City Council of the City of Upland does ordain as follows:

SECTION 1. Ordinance No. 358 is amended by adding thereto Section One-A, which shall read as follows:

"SECTION ONE-A. It shall be the duty of every person owning or harboring a dog or dogs over the age of four months within the City of Upland to have said dog or dogs vaccinated at least once each year for rabies by a licensed veterinarian.

It shall be the duty of the Chief of Police to require the owner or harborer of a dog or dogs to present a vaccination certificate signed by a licensed veterinarian showing vaccination for rabies within the year immediately preceding July 1st, except that for the license period commencing July 1, 1948, said certificate must be dated not earlier than December 31, 1947, before issuing the license provided for in Section One. The Chief of Police shall not issue the license provided for by said Section One to any person owning or harboring any dog which has not been vaccinated for rabies during the year immediately preceding July 1st, except that for the license period commencing July 1, 1948, said certificate must be dated not earlier than December 31, 1947."

SECTION 2. The City Clerk shall certify to the passage of this Ordinance and cause the same to be published once in the "Daily News-Herald."

I HEREBY CERTIFY that the foregoing Ordinance was adopted by the City Council of the City of Upland at a regular meeting held on the 4th day of March, 1948, by the following vote, to-wit:

AYES: Goodban, Hottel, Stone, Sherwood, Nisbet.
NOES: None.
ABSENT: None.
APPROVED:
HAZEL M. CASSELL
City Clerk.
E. G. NISBET,
Mayor
138-1

Subdivision For Upland

(Continued from Page 1)

The planners assured Charles Benson, representing Upland Post 73, American Legion, that Washington boulevard would be eventually extended. The question was brought up by Mr. Benson who said that the post was planning to buy the property on which its clubhouse is located and would like to know the future stauts of Washington boulevard before taking any action.

Permission was granted Harry B. Dier, 258 D street, to remove a tree in front of his home. Chairman L. R. Bradley, who investigated the request, said that the tree was in bad condition and might be blown over by some future windstorm. The planners also approved the request of Otto Christensen, 249 West Fourteenth street, to remove the first five of the second 10 eucalyptus trees east of Mountain avenueon the south side of the street.

The record of survey map of E. W. Fischer for four lots on the east side of Fern between Eighth and Euclid avenue was approved, providing the tentative plans be submitted to the city council.

The planners, although indicating favorable action, tabled the following matter, pending a discussion with Charles Eliot, its planning consultant.

It is planned to rezone the north side of Nineteenth street, between Campus avenue and the Santa Fe tracks, from agricultural to residential and the south side to light manufacturing. Change to residential is also contemplated for the east side of Campus between Thirteenth and Fourteenth streets and a portion of the west side of Campus.

The secretary was instructed to write a letter to the county planning commission asking that the Upland planners be more fully advised as to the rock-crushing enterprise near the city limits.

LOS ANGELES (AP)—Fair to poor skiing is expected at Southern California resorts this weekend, the state chamber of commerce reports in its final bulletin of the season.

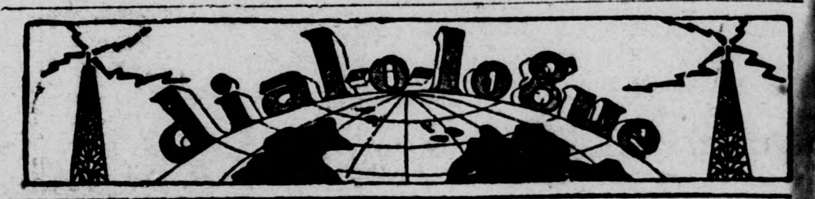

The following programs are compiled from reports provided by the broadcasters. We assume no responsibility for last minute changes on their part.

NOTE—Due to sudden change to Daylight Saving Time, there will be inaccuracies in the Log. These will be corrected as soon as possible.

YOUR DIAL

KLAC	570 k.c.
KFI	640 k.c.
KMPC	710 k.c.
KECA	790 k.c.
KHJ	930 k.c.
KFWB	980 k.c.
KNX	1070 k.c.
KFAC	1330 k.c.

FRIDAY NIGHT
5 P.M.
KLAC-KFI-KNX-News
KMPC—Teen & Twenty
KECA—Happy Theatre
KHJ—Raggedy Ann
KFWB—Stu Hamblen
KFAC—Serenade
5:15
KLAC—Pic Album
KFI—News
KECA—Terry & Pirates
KHJ—Superman
KNX—Tom Hanlon
5:30
KLAC—Irwin Allen
KECA—Sky King
KFI—[illegible] Cugat
KHJ—Capt. Midnite
KNX—News
KFAC—Whoa Bill
5:45
KLAC—Sam Balter
KFI—Elmer Peterson
KMPC—Top Tunes
KHJ—Tom Mix
KNX—News
6 P.M.
KLAC—News, Al Jarvis
KFI—People Are Funny
KMPC—George Irwin
KECA-KFWB—News
KHJ—Gabriel Heatter
KNX—Morgan - Ameche
KFAC—Music to 8:00
6:15
KMPC—Bob Kelley
KECA—News
KHJ—Radio Newsreel
KFWB—Tello Test
6:30
KFI—Waltz Time
KMPC—Joe Hernandez
KECA—The Sheriff
KFWB—Amer. Dances
KHJ—Info. Please
KNX—Ozzie & Harriet
7 P.M.
KLAC—News, Music
KFI—Hank McCune
KECA—Sports Cavalcade
KMPC—Favorites
KHJ—Meet the Press
KNX—Dinah Shore Show
7:30
KLAC—Don Otis
KFI—Sports Newsreel
KMPC—Melodies
KECA—Amer. Sports
HKJ—Cisco Kid
KFWB—Sports Final
KNX—Jones-Shay
8 P.M.
KLAC—News
KFI—Supper Club
KECA—The Fat Man
KMPC—News
KHJ—Answer Game
KFWB—Jimmy Allen
KNX—Lowell Thomas
KFAC—Concert to 10
8:15
KLAC—Music
KMPC—Music Hits
KFI—World News
KFWB—Deadline
KNX—Jack Smith
8:30
KLAC—Basketball
KFI—Top This
KMPC—Basketball
KECA—This Your FBI
KHJ—Burl Ives
KFWB—News, Music
KNX—Danny Thomas
9 P.M.
KLAC—Basketball
KFI—Conquest
KMPC-Romance & Rhythm
KECA—Break the Bank
KHJ—News
KFWB—Preview Theatre
KNX—Baby Snooks
9:15
KHJ—Beulah Show
9:30
KFI—Mystery Theatre
KECA—Jury Trials
KHJ—Inside of Sports
KFWB—Music Box
KNX—Club 15
9:45
KHJ—Henry J. Taylor
KNX—Ed. R. Murrow
KFWB—Inquire Mike
10 P.M.
KLAC—News, Hockey
KFI-KNX—News
KMPC—Basketball
KECA—Ted [illegible]
KHJ—Fulton Lewis Jr.
KFWB-Gene Norman to 12
KFAC—Dance to [illegible]
10:15
KFI—Music Shop
KECA—News
KHJ—Music
KNX—Bob [illegible]
10:30
KFI—Inside News
KMPC—Rancho Grande
KECA—Elmer Davis
KHJ—Peter Potter
KNX—Symphonette
10:45
KFI—Melody Time
KECA—Orchestra
11 P.M.
KLAG-KFI-KNX-News
KECA-News of Tomorrow
KMPC—Dance Time
KHJ—Bro. Arlington
11:15
KLAC—Don Otis
KFI—Remember Music
KECA—Orch.
KNX—Allen UN Report
11:45
KFI—Melodiana
KECA—Orch.
KHJ—News
MIDNIGHT
KLAC—News, Otis
KMPC—News

SATURDAY
7 A.M.
KLAC—News, Music
KFI-KECA-KHJ—News
KMPC—Frankie Carle
KFWB—Jamboree
KNX—Sunrise Serenade
KFAC—Stu Wilson
7:15
KFI—Fleetwood Lawton
KECA-KHJ—Music
KNX—Brooding Brady
7:30
KFI—Records
KMPC—F. Lawton
KECA—Sagebrush
KNX—Bob Garred
7:45
KFI—Sam Hayes
KMPC—Amer. Legion
KHJ—News
KNX—Ed East & Polly
KFAC—Soloist
8 A.M.
KLAC-KMPC—News
KFI—Charlie Lung
KECA—Music
KHJ—Alan Dale
KFWB—Inquire Mike
KNX-News, Lets Pretend
KFAC—Country Church
8:15
KLAC—Music
KMPC—Market, Sports
KHJ—News
KFWB—Melodies
8:30
KFI—Ed. McConnell
KMPC—Guest Star
KECA—Collins Calling
KHJ—Clinic Forum
KFWB-KFAC-News
KNX—Escape
8:45
KLAC—Business Talk
KMPC—Successes
KECA—Mirandy
KFWB—Red Cross
KFAC—Unity
9 A.M.
KLAC—News, Races
KFI—Holiday House
KMPC—Stars Music
KECA—Abbott & Costello Kid Show
KHJ—Vet Wants
KFWB—Salvation Army
KNX—Theatre Today
KFAC—Concert & Music to 10:30
9:15
[illegible]—Young America
KHJ—Policing L. A.
KFWB—Phil MacMurray
9:30
KLAC—Kiddie Club
KFI—Saturday Chef
KECA—Land of Lost
KHJ—Pro-Arte Quartet
KNX—Stars O'er Hywd.
9:45
KFI—Tillamook Kitchen
10 A.M.
KLAC—Al Jarvis
KFI—Farm & Home
KMPC—Stars Music
KECA—Amer. Farmer
KHJ—News
KFWB—M. Hart
KNX—Grand Central
10:15
KMPC—Bill Leydon
KHJ—Garden Guide
10:30
KFI—Meet the Meeks
KECA—Headlines
KHJ—Youth Symphonies
KNX—County Fair
KFAC—News
10:45
KECA—Chemists Actions
KHJ—Bands for Bonds
11 A.M.
KLAC—Al Jarvis
KFI—Archie Andrews
KMPC—Heatherington
KECA—Met. Opera
KFWB—M. Hart
KNX—Mary Lee Taylor
KFAC—Music to 12:45
11:30
KFI—Jack Gregson
KHJ—Reserve
KNX—Give & Take
12 NOON
KLAC—Al Jarvis
KFI—Farm Reporter
KMPC—Merry Go Round
KECA—Met. Opera
KHJ—News
KFWB—M. Hart
KNX—Meet Missus
12:30
KMPC—Swell Time
KHJ—Louise Massey
KNX—Free for All
12:45
KFI—Band
KHJ—Radio Warblers
KFAC—News
1 P. M.
KLAC—News, Sports
KMPC—Juke Box
KFI—Youth Sings
KHJ—Sport Parade
KECA—Met. Opera
KFWB—Bill Anson
KNX—You Know Radio
KFAC—Music to 3:30
1:30
KFI—Piano Quartet
KNX—Sat at Chase
2 P.M.
KLAC—News, Sports
KFI—Dr. I. Q. Jr.
KMPC—Meet Congress
KECA—Tea & Crumpets
KHJ—Talent Jackpot
KFWB—Bill Anson
KNX—Chicagoans
2:15
KLAC—Peggy Lee
2:30
KLAC—Baseball
KMPC—Baseball
KECA—Income Tax
KFI—News of Week
KHJ—Opinionaire
KNX—Syncopation
3 P.M.
KLAC—Baseball
KFI—Scout Jamboree
KMPC—Baseball
KECA—Piano Playhouse
KHJ—Reviewing Stand
KFWB—Bill Anson
KNX—Cross Sect. U.S.A.
3:30
KLAC—Baseball
KFI—NBC Symphony
KECA—In The Family
KHJ—Sideshow
KNX—L.A. Story
KFAC—News
4 P.M.
KLAC—News, Sports
KMPC—Baseball
KECA—Madhouse Music
KHJ—Bill Symes, Sports
KNX—Mr. Ace & Jane
KFWB—S. B. McKee
KFAC—Music to 5:30
4:30
KLAC—Race Roundup
KFI—Curtain Time
KHJ—Girl Scouts Brthd'y
KFWB—Blind Artists
KNX—CBS Is There
4:45
KLAC—Music
KHJ—Christian Science
KFWB—Stu Hamblen
KECA—Dot Fuldheim

(C)—1948 by Universal Radio Features Synd.

Your Radio Store
FORD BROS. MUSIC CO.
313 N. EUCLID AVE. ONTARIO

NEWS IN PICTURES

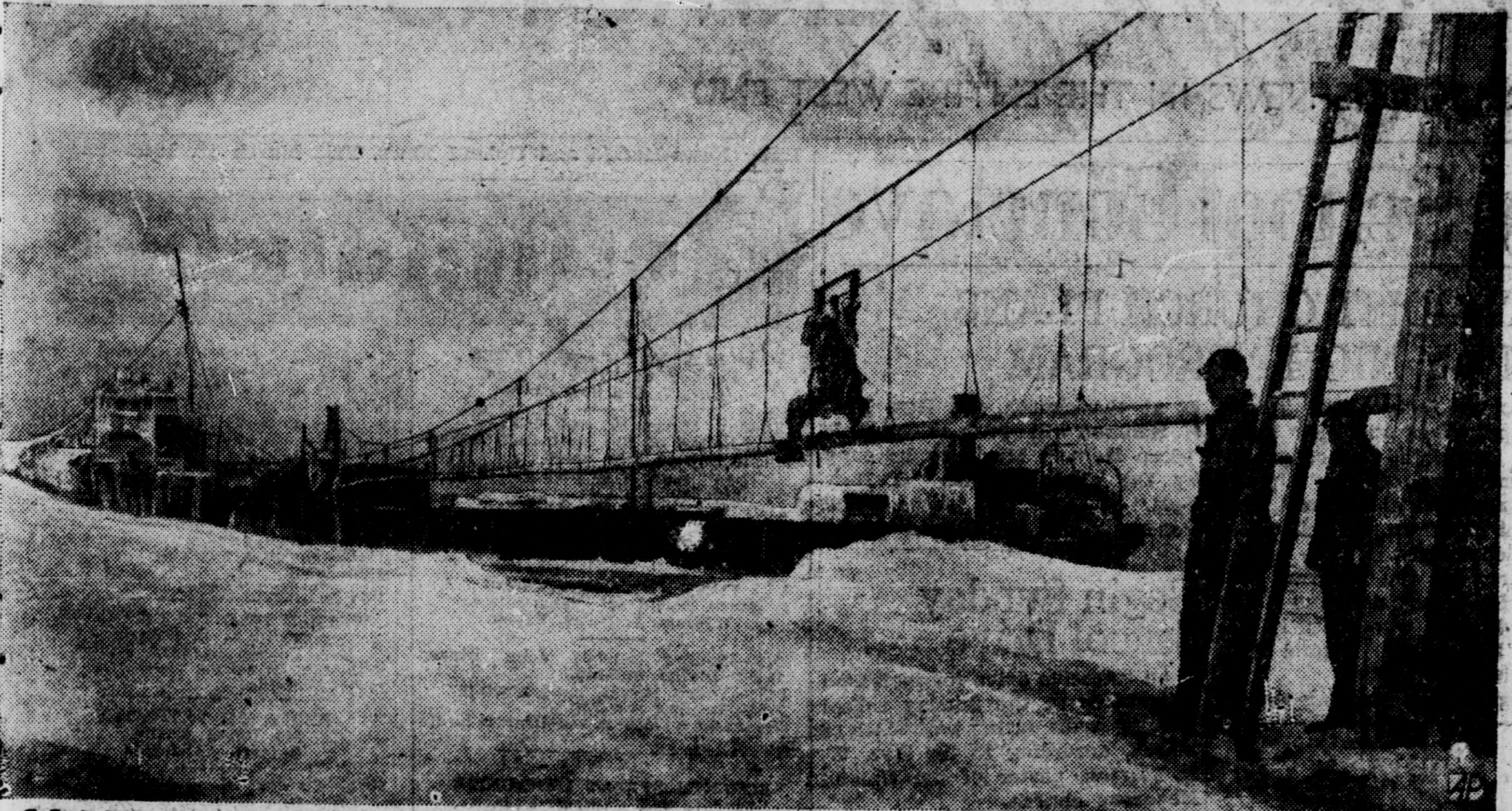

GRAIN SALVAGED FROM SHIP — A salvage crew uses a pipeline to remove 80,000 bushels of grain from the ice-coated Canadian freighter William C. Warren, aground in Lake Huron near Rogers City, Mich. Vessel ran aground in November, 1947. Efforts to free it failed and the crew flooded the engine room to anchor the ship. A salvage firm bought the cargo.

'DOGMOBILE' ON SNOW — Billy and George Leighton, one and three years old, ride in a ski-sled drawn by their year-old boxer, Bozo Boy, at Bangor, Me.

ENVOY —Sir Oliver Franks has been appointed the new British minister to the United States.

INQUISITIVE CHIMP — Doug, the chimpanzee, looks over the newest additions to the lion family at the Dallas, Tex., Marsalis zoo. The female cubs are 6 days old.

HAPPY — Sen. Glen H. Taylor of Idaho smiles as he starts vice-presidential race on Wallace third party ticket.

THE TOODLES—"No Honor Among Thieves"

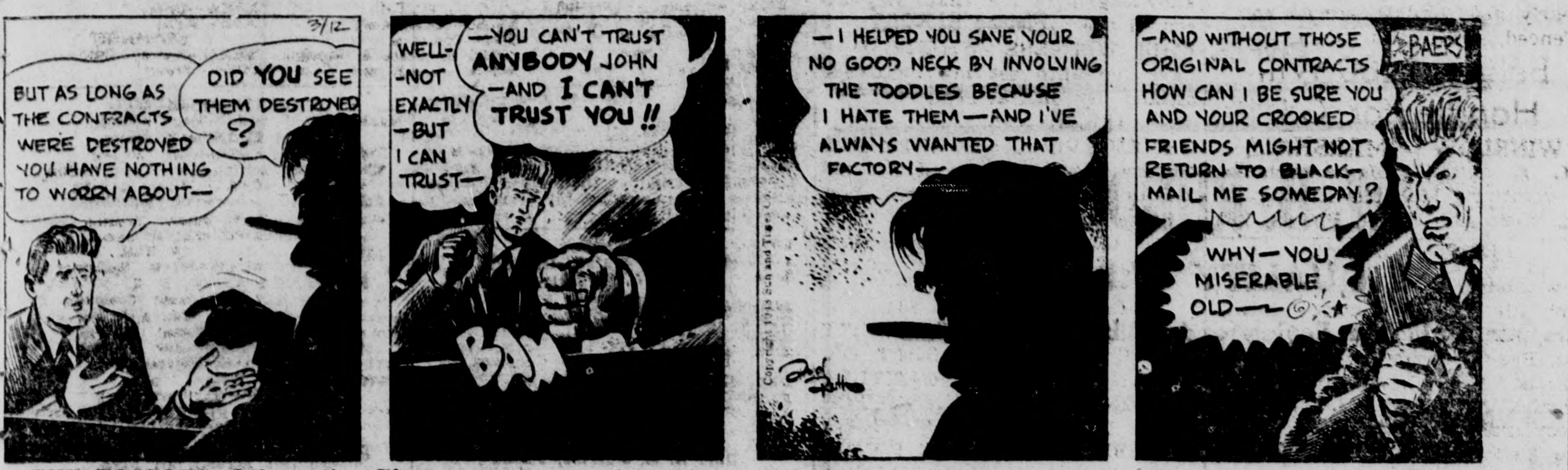

3/12
BUT AS LONG AS THE CONTRACTS WERE DESTROYED YOU HAVE NOTHING TO WORRY ABOUT—
DID YOU SEE THEM DESTROYED ?
WELL— -NOT EXACTLY —BUT I CAN TRUST—
—YOU CAN'T TRUST ANYBODY JOHN —AND I CAN'T TRUST YOU !!
BAM
—I HELPED YOU SAVE YOUR NO GOOD NECK BY INVOLVING THE TOODLES BECAUSE I HATE THEM —AND I'VE ALWAYS WANTED THAT FACTORY—
BAERS
—AND WITHOUT THOSE ORIGINAL CONTRACTS HOW CAN I BE SURE YOU AND YOUR CROOKED FRIENDS MIGHT NOT RETURN TO BLACK-MAIL ME SOMEDAY ?
WHY—YOU MISERABLE, OLD—

THE TOODLES—Information Please

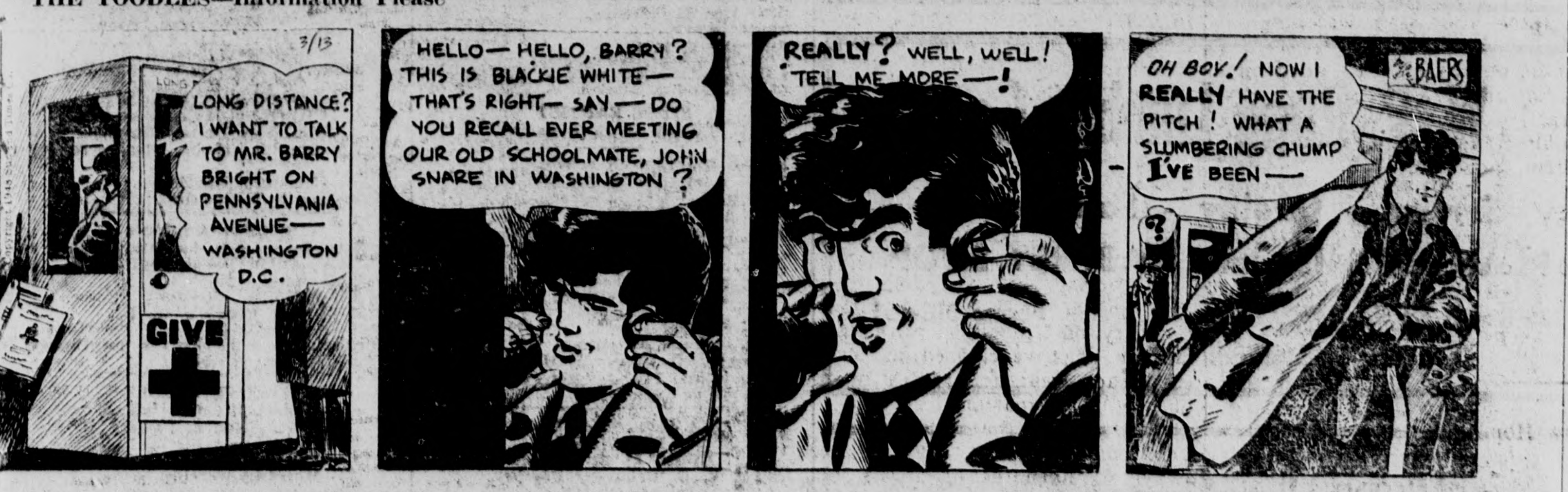

3/13
LONG DISTANCE? I WANT TO TALK TO MR. BARRY BRIGHT ON PENNSYLVANIA AVENUE— WASHINGTON D.C.
GIVE
HELLO— HELLO, BARRY? THIS IS BLACKIE WHITE— THAT'S RIGHT— SAY— DO YOU RECALL EVER MEETING OUR OLD SCHOOLMATE, JOHN SNARE IN WASHINGTON ?
REALLY? WELL, WELL! TELL ME MORE—!
BAERS
OH BOY! NOW I REALLY HAVE THE PITCH ! WHAT A SLUMBERING CHUMP I'VE BEEN—

FREE PICK-UP and DELIVERY SERVICE
TOM-SON CLEANERS
181 N. Second Ave. Upland
Thos. D. Pittinger, Prop. Phone 313-162

SUPERMAN—Yearning for Beauty

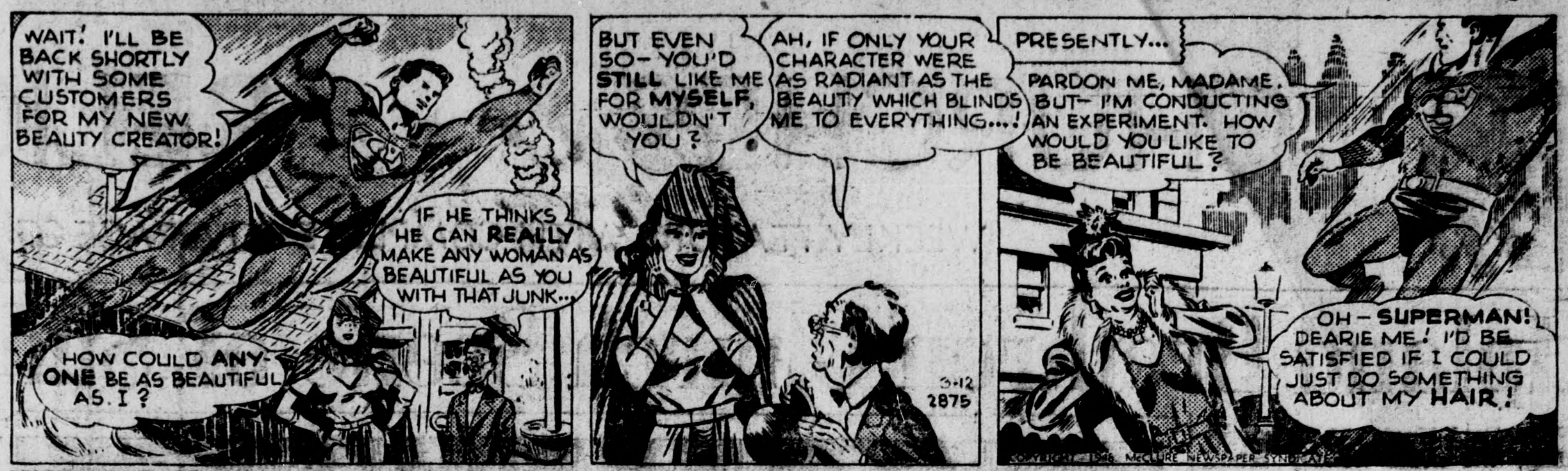

WAIT! I'LL BE BACK SHORTLY WITH SOME CUSTOMERS FOR MY NEW BEAUTY CREATOR!
IF HE THINKS HE CAN REALLY MAKE ANY WOMAN AS BEAUTIFUL AS YOU WITH THAT JUNK...
HOW COULD ANY-ONE BE AS BEAUTIFUL AS I ?
BUT EVEN SO- YOU'D STILL LIKE ME FOR MYSELF, WOULDN'T YOU ?
AH, IF ONLY YOUR CHARACTER WERE AS RADIANT AS THE BEAUTY WHICH BLINDS ME TO EVERYTHING...!
3-12 2875
PRESENTLY...
PARDON ME, MADAME. BUT- I'M CONDUCTING AN EXPERIMENT. HOW WOULD YOU LIKE TO BE BEAUTIFUL ?
OH - SUPERMAN! DEARIE ME! I'D BE SATISFIED IF I COULD JUST DO SOMETHING ABOUT MY HAIR!
COPYRIGHT 1948 McCLURE NEWSPAPER SYNDICATE

SUPERMAN—Candidates for Beauty

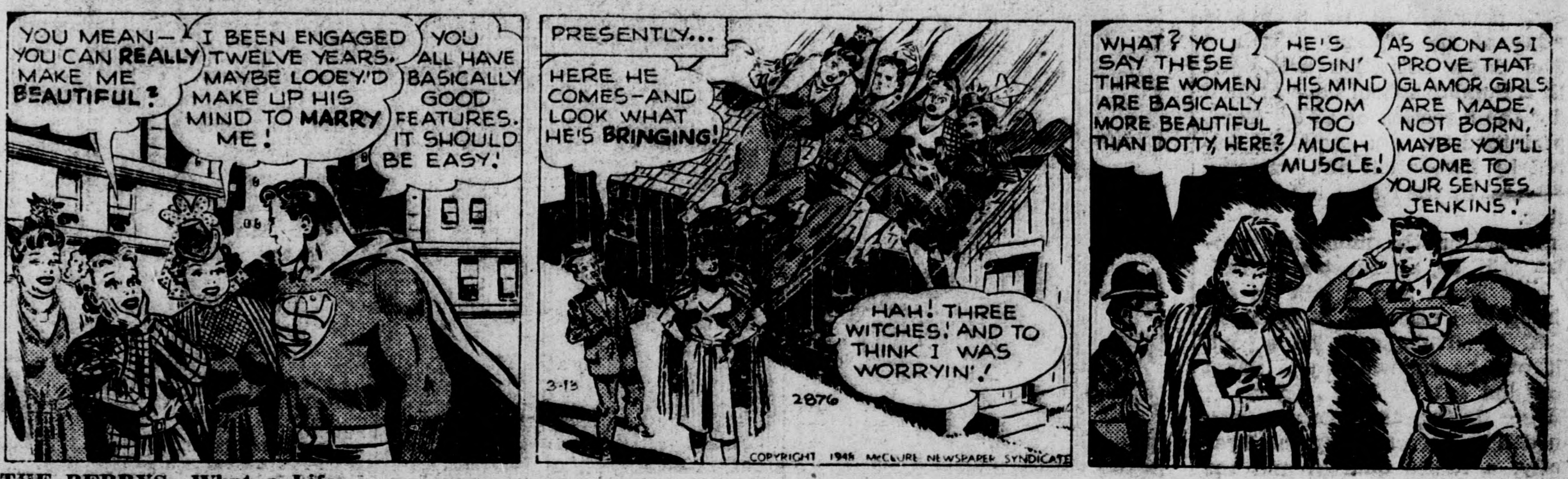

YOU MEAN— YOU CAN REALLY MAKE ME BEAUTIFUL?
I BEEN ENGAGED TWELVE YEARS. MAYBE LOOEY'D MAKE UP HIS MIND TO MARRY ME!
YOU ALL HAVE BASICALLY GOOD FEATURES. IT SHOULD BE EASY!
PRESENTLY...
HERE HE COMES—AND LOOK WHAT HE'S BRINGING!
HAH! THREE WITCHES! AND TO THINK I WAS WORRYIN'!
3-13 2876
COPYRIGHT 1948 McCLURE NEWSPAPER SYNDICATE
WHAT? YOU SAY THESE THREE WOMEN ARE BASICALLY MORE BEAUTIFUL THAN DOTTY, HERE?
HE'S LOSIN' HIS MIND FROM TOO MUCH MUSCLE!
AS SOON AS I PROVE THAT GLAMOR GIRLS ARE MADE, NOT BORN, MAYBE YOU'LL COME TO YOUR SENSES, JENKINS!

THE BERRYS—What a Life

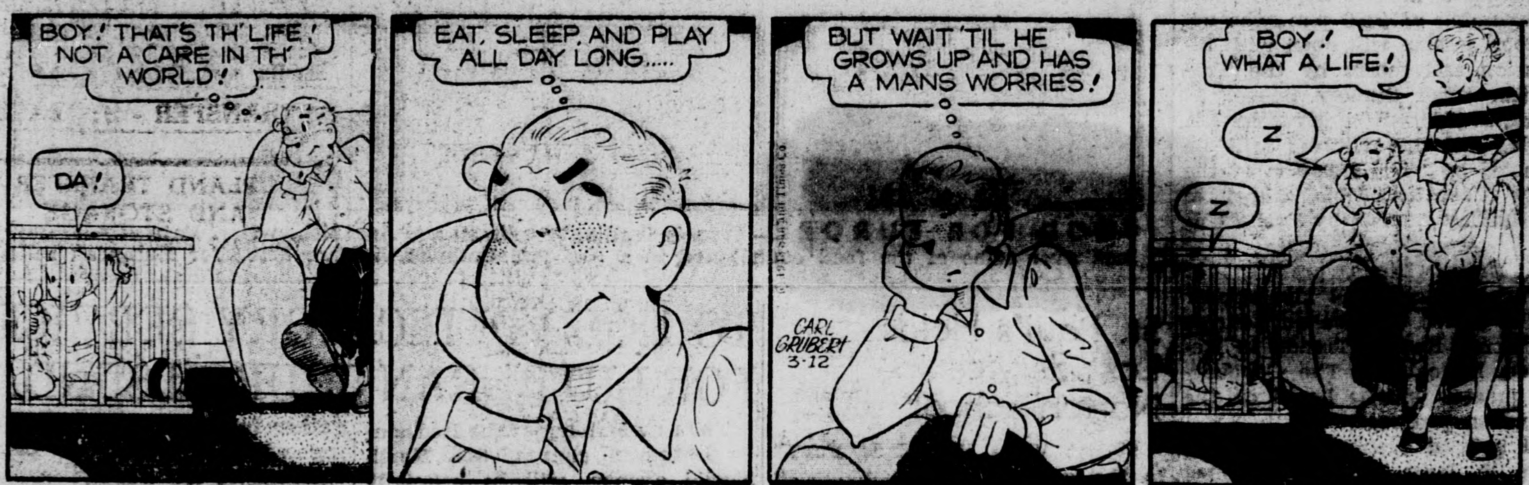

BOY! THAT'S TH' LIFE! NOT A CARE IN TH' WORLD!
DA!
EAT, SLEEP, AND PLAY ALL DAY LONG.....
BUT WAIT 'TIL HE GROWS UP AND HAS A MANS WORRIES!
CARL GRUBERT 3-12
BOY! WHAT A LIFE!
Z
Z

THE BERRYS—Headache

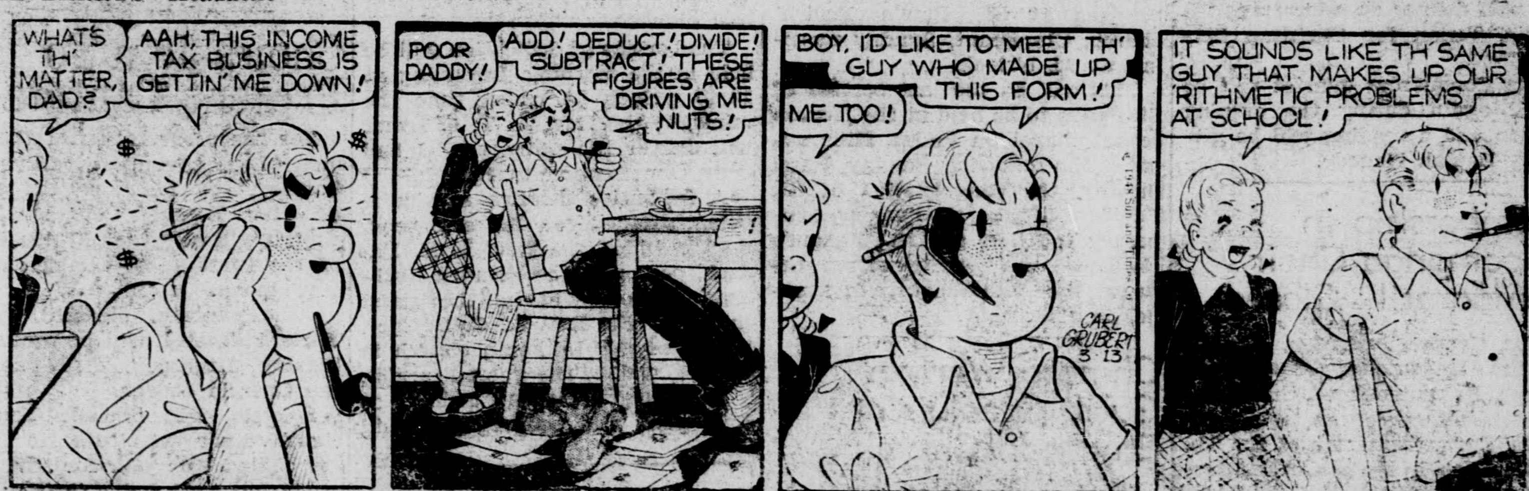

WHAT'S TH' MATTER, DAD?
AAH, THIS INCOME TAX BUSINESS IS GETTIN' ME DOWN!
$
$
$
POOR DADDY!
ADD! DEDUCT! DIVIDE! SUBTRACT! THESE FIGURES ARE DRIVING ME NUTS!
BOY, I'D LIKE TO MEET TH' GUY WHO MADE UP THIS FORM!
ME TOO!
CARL GRUBERT 3-13
IT SOUNDS LIKE TH' SAME GUY THAT MAKES UP OUR 'RITHMETIC PROBLEMS AT SCHOOL!

MICKEY FINN—It's a Date

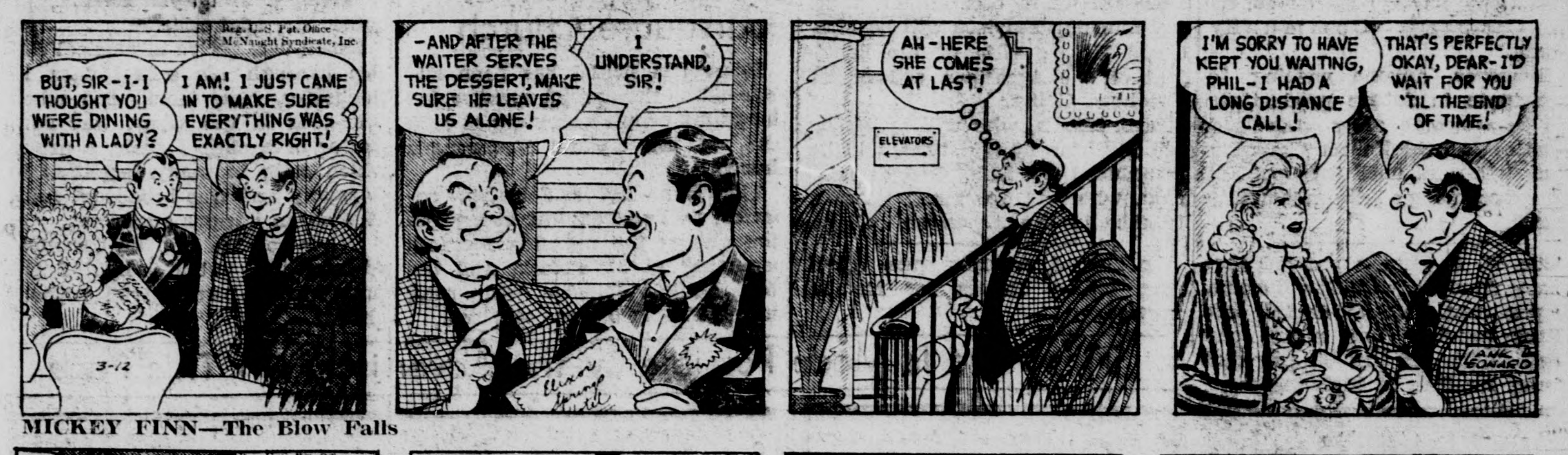

Reg. U.S. Pat. Office McNaught Syndicate, Inc.
BUT, SIR-I-I THOUGHT YOU WERE DINING WITH A LADY?
I AM! I JUST CAME IN TO MAKE SURE EVERYTHING WAS EXACTLY RIGHT!
3-12
-AND AFTER THE WAITER SERVES THE DESSERT, MAKE SURE HE LEAVES US ALONE!
I UNDERSTAND, SIR!
AH - HERE SHE COMES AT LAST!
ELEVATORS
I'M SORRY TO HAVE KEPT YOU WAITING, PHIL- I HAD A LONG DISTANCE CALL!
THAT'S PERFECTLY OKAY, DEAR- I'D WAIT FOR YOU 'TIL THE END OF TIME!
LANK LEONARD

MICKEY FINN—The Blow Falls

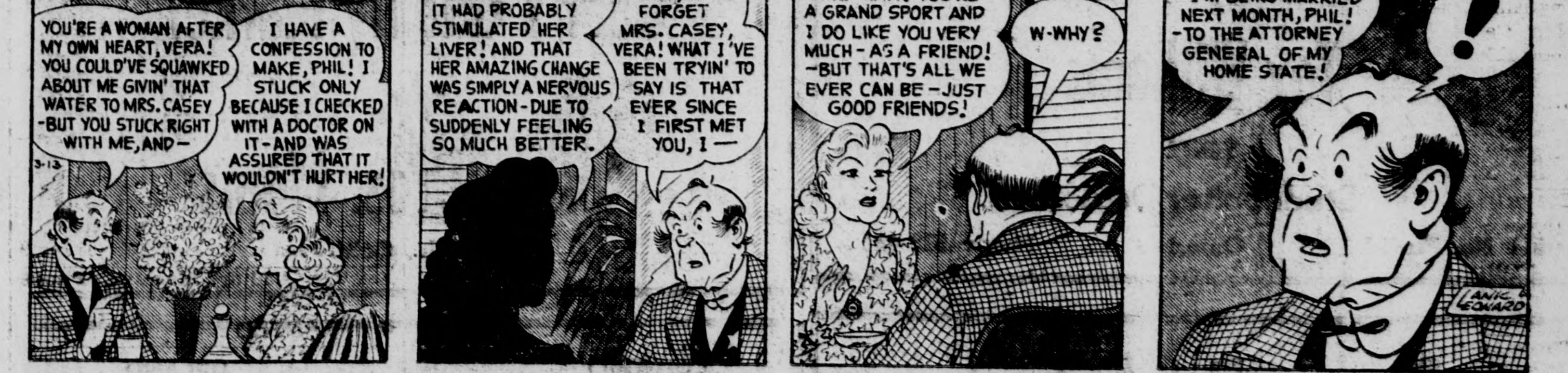

Reg. U. S. Pat. Office McNaught Syndicate, Inc.
YOU'RE A WOMAN AFTER MY OWN HEART, VERA! YOU COULD'VE SQUAWKED ABOUT ME GIVIN' THAT WATER TO MRS. CASEY -BUT YOU STUCK RIGHT WITH ME, AND—
I HAVE A CONFESSION TO MAKE, PHIL! I STUCK ONLY BECAUSE I CHECKED WITH A DOCTOR ON IT- AND WAS ASSURED THAT IT WOULDN'T HURT HER!
3-13
-HE SAID IN HER CASE IT HAD PROBABLY STIMULATED HER LIVER! AND THAT HER AMAZING CHANGE WAS SIMPLY A NERVOUS REACTION - DUE TO SUDDENLY FEELING SO MUCH BETTER.
WELL, LET'S FORGET MRS. CASEY, VERA! WHAT I'VE BEEN TRYIN' TO SAY IS THAT EVER SINCE I FIRST MET YOU, I —
PHIL - WAIT! YOU'RE A GRAND SPORT AND I DO LIKE YOU VERY MUCH - AS A FRIEND! -BUT THAT'S ALL WE EVER CAN BE - JUST GOOD FRIENDS!
W-WHY?
I'M BEING MARRIED NEXT MONTH, PHIL! -TO THE ATTORNEY GENERAL OF MY HOME STATE!
!
LANK LEONARD

MUTT AND JEFF—Aw, Take This Question Up With the Aquarium

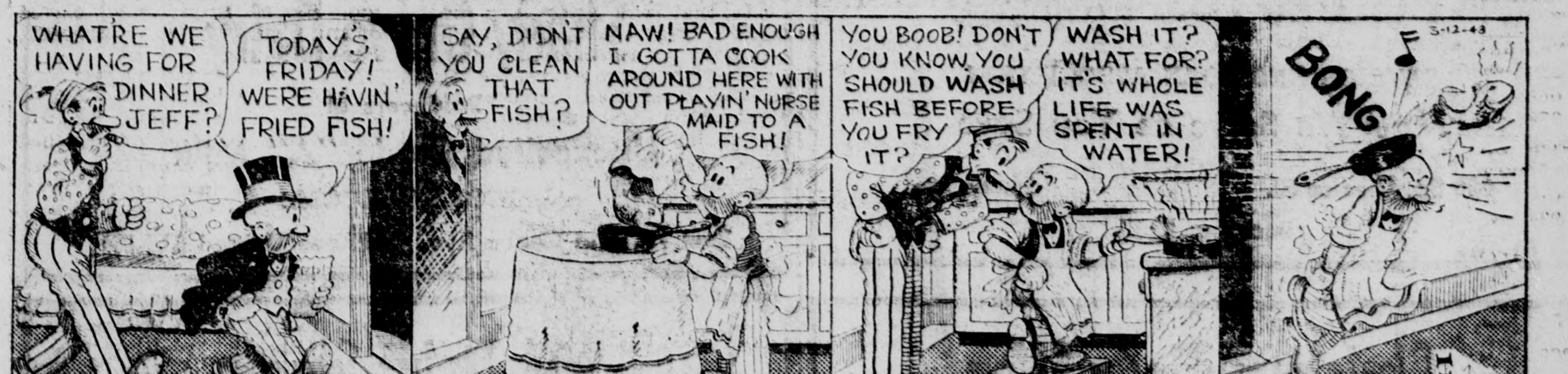

WHATRE WE HAVING FOR DINNER JEFF?
TODAY'S FRIDAY! WERE HAVIN' FRIED FISH!
SAY, DIDN'T YOU CLEAN THAT FISH?
NAW! BAD ENOUGH I GOTTA COOK AROUND HERE WITH OUT PLAYIN' NURSE MAID TO A FISH!
YOU BOOB! DON'T YOU KNOW, YOU SHOULD WASH FISH BEFORE YOU FRY IT?
WASH IT? WHAT FOR? IT'S WHOLE LIFE WAS SPENT IN WATER!
3-12-48
BONG
Fisher

MUTT AND JEFF—At Least Jeff Was Prepared for What He Expected

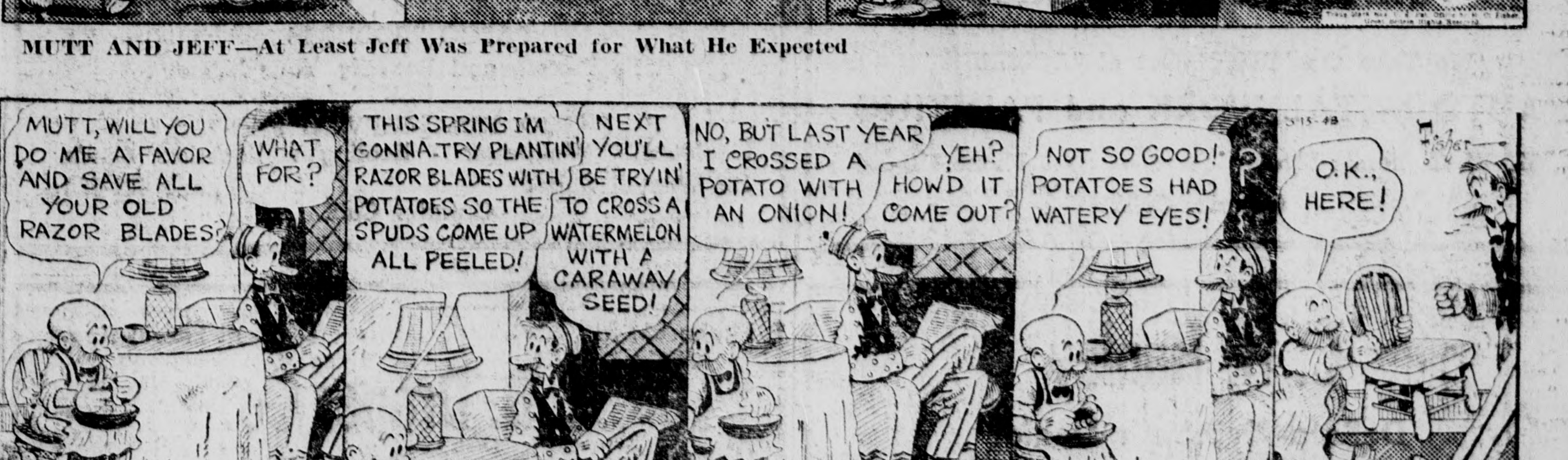

MUTT, WILL YOU DO ME A FAVOR AND SAVE ALL YOUR OLD RAZOR BLADES?
WHAT FOR?
THIS SPRING I'M GONNA TRY PLANTIN' RAZOR BLADES WITH POTATOES SO THE SPUDS COME UP ALL PEELED!
NEXT YOU'LL BE TRYIN' TO CROSS A WATERMELON WITH A CARAWAY SEED!
NO, BUT LAST YEAR I CROSSED A POTATO WITH AN ONION!
YEH? HOW'D IT COME OUT?
NOT SO GOOD! POTATOES HAD WATERY EYES!
?
3-13-48
Fisher
O.K., HERE!

CHURCHES ★ ★ ★ RELIGION ★ ★ ★ SERMONS

WEEKLY FEATURE WITH COMPLETE COVERAGE OF ALL RELIGIOUS NEWS IN THE ENTIRE WEST END

Upland Brethren Church Scene of Sunday School Conclave

With Paul Engle, Upland, presiding, the state Sunday school convention of the Brethren in Christ church will be held this Sunday at the Upland church.

The day's activities will open with a Sunday school hour at 9:30 under the direction of Eldon Bert, superintendent, and will be followed by invocation and welcome at 10 a.m. by the Rev. Riall Stump, pastor.

Included on the morning's program will be an illustrated talk by John Book, and a talk on the training and selection of teachers by H. G. Brubaker. The second talk will be followed by a panel discussion led by B. L. Byer.

Music during the morning session will be presented by the Byer family, a ladies quartet and the Vesperians.

Beginning at 2:30 p.m., the afternoon session will open with invocation and music by the Treblettes. "The Sunday School at Work, 1947," will be given by Mr. Engle, and his address will be followed by "The Relation of the Daily Vacation Bible school to the Sunday school" by Leslie Unruh.

C. Ernest Davis, president [redacted] ors quartet will be heard on the afternoon program.

At a brief evening session, Dr. Jesse F. Iady, recently ordained as bishop of the state of California, will deliver an address entitled "A Vision for Christian Service."

The Conquerors quartet will be heard again during the evening session and a reading will be given by Beulah Kanode.

[redacted] E—Francis Cardinal Spellman and Archbishop-elect Patrick A. O'Boyle of the food contributed in a National Catholic Welfare drive for European relief.

Membership in Cucamonga Choir Temporarily Closed

Mrs. George Partridge, director of the Cucamonga Community chorus, has announced that additional members cannot be accepted for the presentation of the Th. DuBois Easter cantata, "The Seven Last Words of Christ," to be given Good Friday, March 26, at the Cucamonga Community church.

However, anyone wishing to participate in future productions will be welcome after that date. Practice is held Tuesday evening from 7:15 p.m. until 8:30 p.m. at the Cucamonga Community church.

One U. S. survey showed that among families with low income, 90 per cent had no dental care in the previous two years compared with 40 to 60 per cent among families of high income.

[redacted] Paul's Holds Last Service in Norton School

"What Were We Made For?" is the sermon theme announced by the Rev. Russell Graham for services at St Paul's Parish' church, Claremont, Sunday morning at 11 o'clock.

This will be the last service of St. Paul's to be held at the Norton school chapel on Padua Hills avenue. The following Sunday, Palm Sunday, the congregation of St. Paul's will take up its new temporary location at the Woman's clubhouse on Twelfth street between Yale and Indian Hill avenues in Claremont.

Chinese Woman Guest Speaker at Etiwanda Church

Guest speaker at the Etiwanda Congregational church for Sunday morning services will be Mrs. Donld Hsueh, wife of the President of the American college, at Foochow, China.

Mrs. Hsueh, who will speak on life in China at this time, will be introduced by Mrs. George Hinman, who was, for many years a teacher in the American college.

In 1940 Americans spent about four billion dollars for medical service.

TO HOLD DEDICATORY SERVICES FOR LUTHERAN CHURCH SUNDAY

The new building of the Redeemer Lutheran church, 845 North Euclid avenue, will be officially dedicated during special services this Sunday.

The service of dedication will be held in the morning, beginning at 10:45 o clock at which time the minister, the Rev. A. T. J Irmer will deliver the address "If I had Only One Sermon to Preach."

A festival dedication service is being planned for the afternoon, during which the Rev. L. E. Fasch, pastor of the Pomona Lutheran church, will be the guest minister. The Rev. A. G. Deffner, pastor of the Lutheran church in Covina, will be the guest liturgist.

Following a buffet luncheon at 5:30 p.m., the congregation will gather for a fellowship hour during which the motion picture, "Messenger of Peace," will be shown.

Special Speaker at Foursquare Church

Sister Illa Seidal has been announced as the special speaker for the young people's services at 6:30 p.m., at the Upland Foursquare church.

The Rev. Lewis Johnson, copastor, will address the congregation during the morning services beginning at 11 o'clock, and the Rev. Beulah Johnson will speak during the 7:30 p.m. services.

Choirs Join To Present Cantata

For the presentation of the famous Lenten cantata, "Olivet to Calvary," by Maunder, the choir of the Bethel Congregational church will be joined by the choir of the First Presbyterian church of Pomona.

The cantata, directed by S. Earle Blakeslee, will be presented Sunday afternoon, 4:30 p.m. at the Ontario church.

Soloists will include Eugene Smith, tenor, who came to Chaffey college this year for advanced study in music, being in the voice department and Symphonic choir under Mr. Blakeslee.

Smith was active in musical circles through his school days in Rochester, New York, and when over-seas in the army, was conductor of a chapel choir, a group which sang in many localities in Germany and was broadcast from Munich on various occasions.

Other soloists will be announced later. The public is invited, the presentation being given without charge.

METHODIST CHURCH PLANS FAMILY NIGHT PROGRAM

Interesting facts about hymns and gospel songs and their authors will be related for congregational members of the Upland Methodist church at a special family night program in Fellowship hall Friday night.

Featured on the program will be Phil Kerr, musician, and Ralph Platt, whistler, who recently appeared before the Upland Woman's club.

During Sunday morning services at the church, the Rev. Karl K. Heilman will speak on the topic "Ecco Homo." Music to be sung by the choir includes "O Holy Jesu," by Lvoff, and "Jesus, I Will Ponder Now," by Vulpius—Bach.

Rev. Glanzer Guest Speaker

The Rev. J. P. Glanzer of Winton, will be the guest speaker at the Upland First Mennonite church at the morning worship service on Sunday at 10:30.

The Rev. Glanzer was until recently the pastor of the Bethel Mennonite church at Winton. The Glanzers will be leaving in the near future for Madrid, Neb. where they have accepted a new pastorate.

The Christian Endeavor groups will meet in the evening at 7 o'clock with Mrs. Salzman leading the adults, Madeline Mierau in charge of the young people, and Phyllis Collier leading the juniors.

The evening sermon at 7:45 will be presented by the pastor, the Rev. Earl Salzman.

Group Plans Trip To View Window of Last Supper

"Things That Make a Church Strong," is the subject of the morning discourse by Lloyd E. Ellis, minister of the Upland Church of Christ. His evening sermon is to be on "Things that Age Us."

The regular young people's class at 6:30 p.m. will not meet because of the special trip to view the Last Supper Window at Forest Lawn. More than forty people have planned to make the trip.

Begin Sunday School Drive

An intensive drive for increased attendance at the Sunday school is being made during the month of March, according to the Rev. W. H. Burton, pastor of the Upland Nazarene church.

One of a series of special programs to be given throughout the month is this Sunday's appearance of a quartet from the Pacific Bible college, Azusa. Three members of the group form an instrumental trio and also will be heard during the Sunday school period which begins at 9:45.

In the worship service the pastor will begin a short series of messages preceding Easter. His Sunday morning theme will be "The Cross." Special music will be heard during both the morning and evening services.

Speaker To Show Pictures

Pictures of Italy taken on a trip to that country last summer will be shown to the congregation of the Upland Presbyterian church by Mrs. Lily Hawkinson during Sunday evening services, 7:30 p. m.

Mrs. Hawkinson, Latin teacher at Chaffey high school, spent the past summer in Italy and will give a short address to accompany the showing of the pictures.

"Why Be A Christian?" is the topic taken by Dr. Rufus W. Oakey, minister, for his address during the morning services beginning at 11 o'clock.

Two groups of church young people will meet at 6 p.m.—the Pioneers and the college age group.

This Page Is Made Possible by the Advertisers On This Page

Courtesy of
Tex Williams
YOUR
Studebaker Dealer
511 No. Euclid Ontario Phone 619-464

Ober's Quality Market
★
Kesner Bros. Meats
Ontario, Calif.

Soft Water Service
"The Culligan Way"
● No Equipment To Buy ● No Work For You
● No Contract To Sign
Soft Water Service Co.
Phone 627-43 419 North Euclid Avenue
Ontario, Calif.

Pomona First Federal
SAVINGS AND LOAN ASSOCIATION
May We Serve as You Save
260 So. Thomas St. Phone 301
Pomona, Calif.

ONTARIO UPLAND
Shady Grove Dairy
Producers of
Unexcelled Grade "A" Milk
VISITORS WELCOME
East 7th and Grove Ave. Phone Upland 315-161

Waters & Sons Nurseries
WHOLESALE and RETAIL
BUSH ROSES - TREE ROSES - SHADE TREES
ORNAMENTAL SHRUBS
1263 to 1309 West "A" St. Phone 617-305
Ontario, Calif.

Christman Body Shop
We Take the "DENT" Out of "ACCIDENT"
AUTO METAL WORK and PAINTING
520 W. California Blvd. Phone 623-104
Ontario, Calif.

S&L Paint Stores
PABCO PRODUCTS
To Protect and Beautify Your Home
USE
PABCO MULTI-SERVICE PAINT
Linoleum - Wallpaper - Roofing - Venetian Blinds
126 West A Street Phone 621-164
Ontario, Calif.

W. B. RUNDLE
QUALITY CARS
Our 23rd Year Buying and Selling Quality Cars in Ontario.
628 West A St. Phone 612-160
Ontario, Calif.

W. F. Rugg Lumber Co.
Service - Quality - Satisfaction
PLANING MILL and CABINET SHOP
120 South Euclid Ave. Phone 318-154
Upland, Calif.

C. H. Hanley
DeSoto-Plymouth Dealer
COMPLETE AUTOMOTIVE SERVICE
BODY and FENDER REPAIR
114 East A St. Phone 622-134
Ontario, Calif.

Phone 611-31 C St. at Laurel Ave.
J. B. Draper Co.
FUNERAL DIRECTORS
Ontario, California
A Local Independent Firm. Est. in 1898.
NEWMAN DRAPER Manager

Home Appliance Co.
MAYTAG APPLIANCES
WASHERS - IRONERS - RANGES - DEEP FREEZE UNITS
THOR - CROSLEY - COLEMAN FURNACES
— Sales and Service —
151 No. Second Ave. Phone 315-236

- CHURCHES -

OUR LADY OF GUADALUPE
Sultana at Park, Ontario
Rev. T. Sanchez, Pastor

Sunday Masses—6 and 9:30.
Benediction of the Most Blessed Sacrament follows 8:30 mass.
Confessions—4:30 to 5:30 and 7:30 to 8:30 Saturday.
Holy Hour Thursday, 7:30 p. m.
Week-day masses, 8:00 a. m.
Wednesday, 7:30 p. m.

FIRST FREE METHODIST
South Euclid at Park, Ontario
William A. Hulet, Pastor

9:30—Sunday school; John Dixon.
10:50—Divine worship.
6:30—Young People, class meeting.
7:30—Evening worship.
Wednesday, 7:30 p. m.—Prayer meeting.

SEVENTH STREET MENNONITE
Seventh and Campus, Upland
Sherman Maust, Bishop
John D. Leatherman, Minister
9:45—Sunday school.
11:00—Preaching service.
7:00—Children's service.
7:30—Young People's meeting.
8:00—Short sermon.

FIRST MENNONITE
379 N. Campus, Upland
Earl Salzman, Minister
Rollin Moser, Assistant

9:30—Sunday school.
10:30—Worship service.
7:00—Christian Endeavor.
7:15—Evening worship.

FIRST BAPTIST OF UPLAND
Eighth and Sultana
Rev. Lynn T. Lemon, Pastor
9:45—Sunday school.
11:00—Morning worship
6:00—B. T. U.
7:00—Evening service.
Wednesday, 6:45 — Teacher training class Prayer service at 7:30.

CHURCH OF CHRIST
Laurel at E, Ontario
Rev. Earl Mansur

9:45—Bible school.
11:00—Preaching.
11:45—Communion.
6:30—Young People's meeting.
6:30—Adult Bible class.
7:30—Preaching service.

FOURSQUARE
East Eighth and Campus, Upland
Rev. Lewis and Beulah Johnson.
9:30—Sunday school.
11:00—Morning worship.
6:30—Young People.
7:30—Evangelistic.
Tuesday, 1:30—Ladies' prayer meeting.
Wednesday, 7:30—Worship, prayer.

EMMANUEL APOSTOLIC TABERNACLE JESUS' NAME
Euclid at California, Ontario
E. D. Howell, Elder

10:00—Sunday school.
11:00—Service.
6:00—Young people.
7:45—Evangelistic service.
Tuesday, 7:45—Prayer meeting.
Thursday, 7:45—Evangelistic service.

CHRIST CHURCH, EPISCOPAL
Euclid at C, Ontario
Rev. John York, Jr., Rector

8:00—Low mass and communion.
9:45—Church school.
11:00—Mass and sermon.
Monday and Tuesday 7:30—Mass.
Wednesday and Friday 7:00—Mass.
Thursday, 9:00—Mass.
Saturday, 7:30—Mass.
Saturday, 5 to 6 and 8 to 8:30—Confessions.

CHURCH OF JESUS CHRIST OF LATTER DAY SAINTS
Campus at Fourth, Ontario
Stanley Abel, Bishop

9:00—Priesthood meeting.
10:30—Sunday school.
7:00—Sacrament service.
Tuesday, 7:00—M.I.A.
Wednesday, 4 p. m.—Primary.

ST. GEORGE'S
Palm and D, Ontario
Rt. Rev. John Hegarty, Pastor
Sunday masses: 6:30, 8:00, 9:30 and 11:00 a. m.
Confessions—Saturday, 4 to 5:30 and 7:30 to 9:30.
Sorrowful Mother devotions, Friday at 7:30.
Sunday school, after 9:30 Mass in school classrooms.

CHRISTIAN SCIENCE
Euclid at G, Ontario

9:30—Sunday school.
11:00—Worship service.
Wednesday, 8:00 p.m.—Testimony meeting.
The Bible and all authorized Christian Science literature may be read or obtained at the reading rooms, which are located at 628 North Euclid, Ontario and are open daily except Sunday and legal holidays.

NAZARENE
Ninth and Third, Upland
Rev. W. H. Burton

9:45—Sunday school.
10:50—Worship.
6:30—N. Y. P. S.
7:30—Evangelistic.
Monday, 7:30—Concert.
Wednesday, 7:30—Prayer meeting.

FIRST NAZARENE
Lemon at C, Ontario
Rev. A. G. Jeffries, Pastor

9:45—Sunday school.
11:00—Worship.
6:30—N. Y. P. S.
7:30—Evangelistic service.
Wednesday, 7:30—Prayer meeting.

FIRST BAPTIST
Euclid at E, Ontario

9:45 a. m.—Church school.
11:00 a. m.—Worship.
6:30 p. m.—Youth Fellowship.
7:30 p. m.—Worship.
Wednesday, 7:45 p. m.—Oasis Hour.

FIRST LUTHERAN
East G and Lemon, Ontario
Rev. Carl Pohlman, Pastor

9:45—Sunday school.
11:00—Divine worship.
Monday, 7:30—Boy Scouts.
Wednesday, 7:30—Lenten vespers.
8:30—Choir rehearsal.

FIRST EVANGELICAL UNITED BRETHREN
Euclid at F, Ontario
V. S. Schauer, Pastor

10:00—Sunday school.
11:00—Worship.
Wednesday, 7:30—Mid-week service.

FIRST CHURCH OF GOD
Ontario Woman's Clubhouse
Rev. and Mrs. C. L. Swart
Rev. Helen Smith

9:45—Sunday school.
10:45—Worship.
7:30—Worship.

SEVENTH DAY ADVENTIST
B at Vine, Ontario

Saturday, 9:30—Sabbath school.
10:55—Divine worship.

Deadline for church news and notices is 9 a. m. Thursday. Unless other instructions are received, the time schedule for church services will be published the same as the week preceding.

FIRST METHODIST
Euclid at C, Upland
Rev. Karl Heilman, Minister

9:45—Church school.
11:00—Morning worship.
6:30—MYF.
7:30—Evening service.

WESTMINSTER PRESBYTERIAN
Euclid at E, Ontario
Rev. Eugene Barnard, Pastor
9:45—Church school.
11:00—Worship.

REDEEMER LUTHERAN
845 North Euclid
Ontario, California

10:45—Service of dedication, "If I had Only One Sermon to Preach."
3:00—The festival dedication service. Sermon by The Rev. L. E. Faasch of Pomona.
5:30—Buffet luncheon.
6:30—The Fellowship Hour.
Monday, 7:30 p. m.—Walther league.
Wednesday, 3:30 p. m.—Instruction for the children. 8:00 p. m.—Midweek Lenten service, "Hands With Only a Grave".
Thursday, 7:30 p. m.—Adult Membership class.
Friday, 7:00 p. m.—Walther League horseback ride.
Saturday, 9:30 a. m.—In
the children.

FIRST CHRISTI
426 West A, Ont
Rev. S. G. Fisher,

9:30—Sunday school.
10:45—Morning worship.
6:30—C.Y.F.
7:30—Worship.

TEMPLE BAPTI
Palm at California,
Rev. Robert F. Dennis

9:30—Sunday school.
11:00—Worship.
6:15—Young People's m
7:30—Evangelistic servic
Wednesday, 7:30—Praye

SALVATION AR
216 South Euclid, O
Capt Fola Bolkeo
Lt. Dorothy War

9:45—Sunday school.
11:00—Services.
6:00—Young People's Le
7:30—Services.
Saturday, 7:30—Services.

REORGANIZED CHURCH
CHRIST OF LATTER DA
315 West Grove, Ont
Clyde C. Roberts, E

9:45—Church school.
11:00—Morning worship.
6:00—Church study hou
7:00—Preaching.
Wednesday, 7:00—Prayer

ST. MARK'S EPISC
Euclid at F, Upl
Rev. John A. Luther,

8:00—Holy Communion.
10:00—Church school.
11:00—Litany in processi
al eucharist.
5:00—Confirmation.
5:00—High School.
6:30—Evensong.
7:00 p. m.—Canterbury cl
Thursday, 9:30—Holy Co

FIRST METHODI
Euclid at E, Onta
E. Clyde Smith, P
9:30—Church school.
11:00—Worship.
6:30—Methodist Youth Fellowship.

BETHEL CONGREGATIONAL
536 N. Euclid, Ontario
Rev. Donald Head, Pastor

9:45—Church school.
11:00—Morning worship.
6:30—P. F. G.

FIRST PRESBYTERIAN
Euclid and Ninth, Upland
Rev. Rufus W. Oakey, D.D., Minister
Rev. James D. Otter, Associate

9:45—Church school.
11:00—Morning worship.
6:00—College group.
7:30—Evening service.

BRETHREN IN CHRIST
F and Third, Upland
Rev. Riall Stump
9:30—Sunday school.
11:00—Morning worship.
6:30—Y.P.C.L.
7:30—Evening service.
Wednesday, 7:30 p. m.—Prayer meeting.

CHURCH OF CHRIST
Ninth and First, Upland
Lloyd E. Ellis, Minister
9:45—Church school.
10:45—Communion.
11:15—Preaching.
7:30—Evening sermon, worship.
Wednesday—1:00, Ladies' Bible class; 7:30, Mid-week Bible study.
Saturday, 10:00—Story hour.

ETIWANDA CONGREGATIONAL
Etiwanda Ave. and Victoria
Rev. Loyal L. Wirt, D. D., Minister
9:45—Sunday School.
11:00—Morning worship.
7:00—Pilgrim fellowship.

ONTARIO FOURSQUARE
Fern at B, Ontario
Rev. and Mrs. W. C. Parham, Pastors
9:30—Sunday school, all ages.
11:00—Sermon.
6:00—Junior and Senior Crusaders.
6:00—Bearens.
7:30—Evening service.
Wednesday, 7:30—Prayer meeting.

METHODIST COMMUNITY CHURCH, CUCAMONGA
Rev. John Haile, Minister
10:00—Church school; classes for all ages.
11:00—Morning worship.
6:30—Youth Fellowship.

BETHANY UNION
Vista Drive, San Antonio Heights
Rev. C. D. Doebler, Minister
9:45—Sunday school.
11:00—Morning worship.
6:30—Young People's C. E.
6:30—Adult C. E.
Wednesday, 7:30—Prayer meeting.
7:30—Evening worship.

PENTECOSTAL CHURCH
89 East Eighth, Upland
G. S. Roney, Pastor

10:00—Sunday school.
11:00—Morning worship.
7:30—Evangelistic.
Wednesday, 7:30—Young People.
Friday, 7:30—Regular service.

GOSPEL TABERNACLE
409 Seventh, Ontario
Rev. and Mrs. John Frymire
9:45—Sunday school.
11:00—Worship.
7:45—Worship.

LAIRD COMMUNITY
Chino and Archibald
Rev. M. R. Parker, Pastor

10:00—Sunday school.
11:00—Worship.
7:30—Christian Endeavor.
Wednesday, 8:00—Mid-week service.